

MORRISON, WEST BRANCH, MI, 48661

<https://tuckerbenner.com>

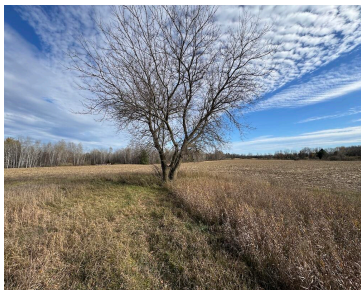

Located on a paved blacktop road just outside West Branch, this approximately 15-acre property offers a beautiful elevated building site with sweeping views of surrounding tillable fields and stunning western sunsets. The tillable acreage provides income potential, and for a smaller parcel, the deer sign is remarkable. Scrapes and deer beds are all over the [...]

- 0 baths
- Acreage
- Land
- Active

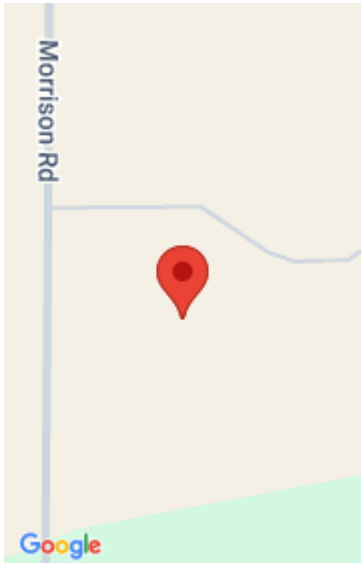

Call us now



Phone: (231)730-8781
Email: tuckerbennerteam@gmail.com
Address: 2747 Lakeshore Drive, Twin Lake, MI 49457



Basics

Category: Land

Status: Active

Lot size: 15 sq ft

County: Ogemaw

Type: Acreage

Bathrooms: 0 baths

Lot Size Acres: 15 acres

Building Details

Sewer: Septic Tank

Current Use: Recreational, Hunting, Farm

Amenities & Features

Utilities: Electricity Available, Electricity Connected

Lot Features: Recreational

School Information

High School District: West Branch

Miscellaneous

Road Surface Type: Paved

CrossStreet: East State Rd.

Listing Terms: Cash, Conventional

Call us now



Phone: (231)730-8781

Email: tuckerbennerteam@gmail.com

Address: 2747 Lakeshore Drive, Twin Lake, MI 49457

