

SIX MILE, WHITMORE LAKE, MI, 48189

https://tuckerbenner.com

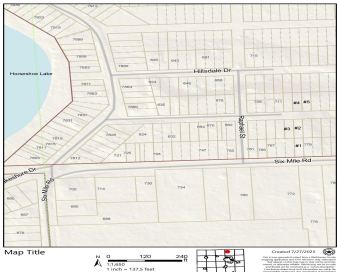

-
- 0 baths
 - Acreage
 - Land
 - Active

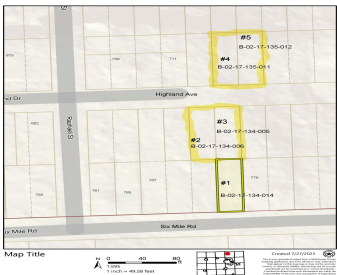

Call us now

Phone: (231)730-8781

Email: tuckerbennerteam@gmail.com

Address: 2747 Lakeshore Drive, Twin Lake, MI 49457



Basics

Category: Land

Status: Active

Lot size: 0.07 sq ft

Lot Size Acres: 0.07 acres

Type: Acreage

Bathrooms: 0 baths

Subdivision Name: Horseshoe Lake Subdivision

County: Washtenaw

Building Details

Sewer: Public Sewer

Amenities & Features

Utilities: Natural Gas Available, Electricity Available, None

Waterfront Features: Lake

Association Amenities: Beach Area, Boat Launch

Lot Features: Level, Buildable, Wooded

Fees & Taxes

Tax Assessed Value: \$19,111

Association Fee: \$50

Tax Annual Amount: \$1,122.52

Association Fee Frequency: Annually

Tax Year: 2025

School Information

High School District: Whitmore Lake

HighSchool: Whitmore Lake High School

Elementary School: Whitmore Lake Elementary School

Call us now

Miscellaneous

CrossStreet: Six Mile Rd & Raphael St

Listing Terms: Cash, Conventional

Call us now



Phone: (231)730-8781
Email: tuckerbennerteam@gmail.com
Address: 2747 Lakeshore Drive, Twin Lake, MI 49457

