

# SIX MILE, WHITMORE LAKE, MI, 48189

<https://tuckerbenner.com>

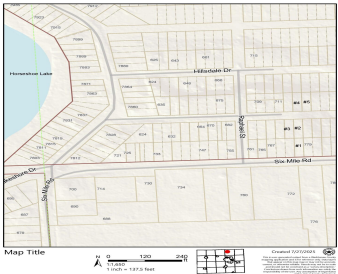

\$65,000

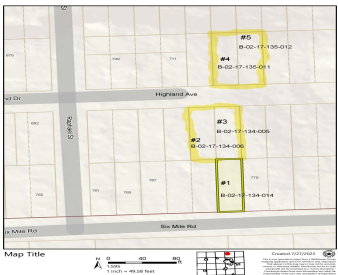

5 Vacant lots being sold together. Each lot is 30ft x 100ft. Lot #1 has frontage on Six Mile Rd. Lot #2 & Lot #3 are contiguous to Lot #1 with frontage on Highland Ave (an undeveloped road). Lot #4 and Lot #5 are contiguous and have frontage on Highland Ave. Please see diagrams. All [...]

- 0 baths
- Acreage
- Land
- Active



Call us now



Phone: (231)730-8781  
Email: [tuckerbennerteam@gmail.com](mailto:tuckerbennerteam@gmail.com)  
Address: 2747 Lakeshore Drive, Twin Lake, MI 49457



# Basics

**Category:** Land

**Status:** Active

**Lot size:** 0.07 sq ft

**Lot Size Acres:** 0.07 acres

**Type:** Acreage

**Bathrooms:** 0 baths

**Subdivision Name:** Horseshoe Lake Subdivision

**County:** Washtenaw

# Building Details

**Sewer:** Public Sewer

# Amenities & Features

**Utilities:** Natural Gas Available, Electricity Available, None

**Waterfront Features:** Lake

**Association Amenities:** Beach Area, Boat Launch

**Lot Features:** Level, Buildable, Wooded

# Fees & Taxes

**Tax Assessed Value:** \$19,111

**Association Fee:** \$50

**Tax Annual Amount:** \$1,122.52

**Association Fee Frequency:** Annually

**Tax Year:** 2025

# School Information

**High School District:** Whitmore Lake

**HighSchool:** Whitmore Lake High School

**Elementary School:** Whitmore Lake Elementary School

Call us now

---

# Miscellaneous

**CrossStreet:** Six Mile Rd & Raphael St

**Listing Terms:** Cash

**Call us now**



Phone: (231)730-8781  
Email: tuckerbennerteam@gmail.com  
Address: 2747 Lakeshore Drive, Twin Lake, MI 49457

