

STONEHOUSE SHORES RD, HERSEY, MI, 49639

https://tuckerbenner.com

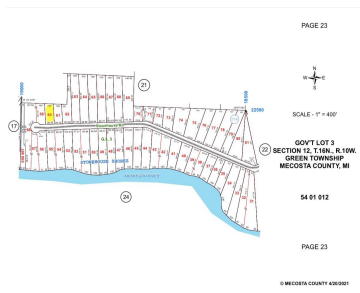

Build Your Dream Escape Near the Muskegon River! Discover the perfect spot for your future getaway or year-round home on this beautiful vacant lot located on a quiet, private road just across from the Muskegon River. Enjoy peaceful surroundings, water access just steps away, and the serene charm of nature all around you. This buildable [...]

- 0 baths
- Lot
- Land
- Active



Basics

Category: Land

Status: Active

Lot size: 0.55 sq ft

County: Mecosta

Type: Lot

Bathrooms: 0 baths

Lot Size Acres: 0.55 acres

Call us now



Phone: (231)730-8781
 Email: tuckerbennerteam@gmail.com
 Address: 2747 Lakeshore Drive, Twin Lake, MI 49457



Amenities & Features

Utilities: Electricity Available, None

Waterfront Features: River

Lot Features: Level, Buildable, Wooded

Fees & Taxes

Tax Assessed Value: \$1,705

Association Fee Frequency: Annually

Association Fee: \$150

Tax Year: 2026

Tax Annual Amount: \$66.28

School Information

High School District: Reed City

Miscellaneous

CrossStreet: 180th and River Ranch Rd

Listing Terms: Cash, FHA, VA Loan, 2nd Mortgage, Conventional

Call us now



Phone: (231)730-8781

Email: tuckerbennerteam@gmail.com

Address: 2747 Lakeshore Drive, Twin Lake, MI 49457

