

SYCAMORE BLF, COLOMA, MI, 49038

<https://tuckerbenner.com>

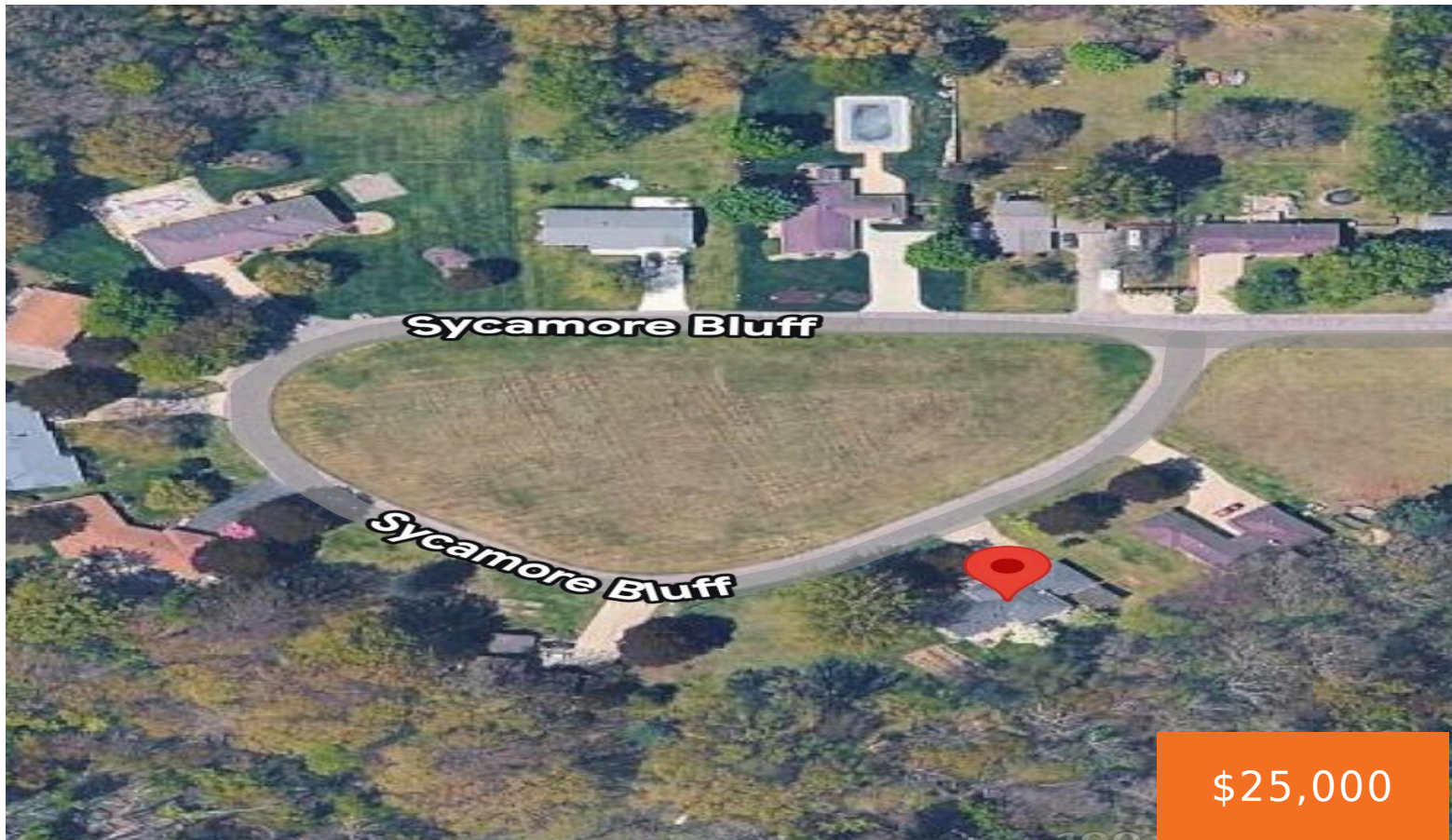

Spacious 1.19- acre building lot in a well-established Coloma Township subdivision. Located on a quiet cul-de-sac with no thru traffic. Public water, sewer, natural gas and electric available. Close to Paw Paw Lake, the Paw Paw River, local schools and just 1 mile from the city of Coloma giving quick access to shopping, dining and [...]

- 0 baths
- Lot
- Land
- Active



Basics

Category: Land
Status: Active
Lot size: 1.19 sq ft
Lot Size Acres: 1.19 acres

Type: Lot
Bathrooms: 0 baths
Subdivision Name: Century Oak
County: Berrien

Building Details

Sewer: Public Sewer
Current Use: Residential

Amenities & Features

Utilities: Natural Gas Available, Electricity Available, Cable Available, Natural Gas Connected, Electricity Connected
WaterSource: Public
Lot Features: Buildable, Cleared, Cul-De-Sac

Fees & Taxes

Tax Assessed Value: \$10,700
Tax Annual Amount: \$623
Tax Year: 2025

School Information

High School District: Coloma

Miscellaneous

Call us now

Road Surface Type: Paved

CrossStreet: North Coloma Rd

Listing Terms: Cash, FHA, Conventional

Call us now



Phone: (231)730-8781

Email: tuckerbennerteam@gmail.com

Address: 2747 Lakeshore Drive, Twin Lake, MI 49457

