

DERBY, SIX LAKES, MI, 48886

https://tuckerbenner.com

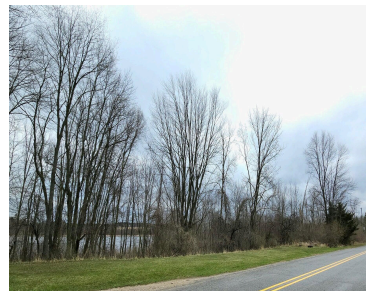

\$14,000

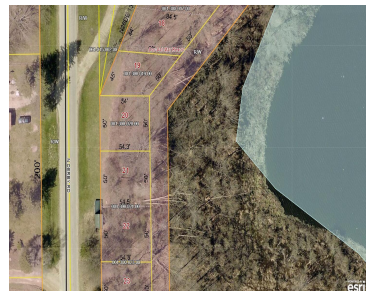
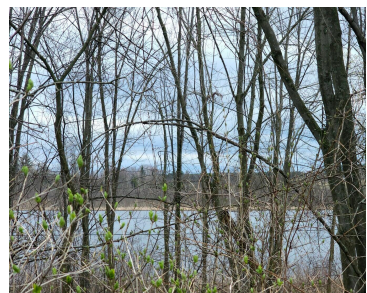

Tucked in Belvidere Township, this triple-lot gem (150'x54') offers a setting with a mix of woods and clearing—perfect for your camper or weekend getaway. Electric is available at the road, and it's accessible year-round via a public road. Current owners used it as a private camping retreat. The partial clearing offers great potential for lakeview [...]

- 0 baths
- Lot
- Land
- Active



Basics

Category: Land

Status: Active

Lot size: 0.2 sq ft

County: Montcalm

Type: Lot

Bathrooms: 0 baths

Lot Size Acres: 0.2 acres

Call us now



Phone: (231)730-8781
 Email: tuckerbennerteam@gmail.com
 Address: 2747 Lakeshore Drive, Twin Lake, MI 49457



Amenities & Features

Utilities: Electricity Available, None

Fees & Taxes

Tax Assessed Value: \$15,000

Tax Year: 2024

Tax Annual Amount: \$200

School Information

High School District: Montabella

Miscellaneous

CrossStreet: Tlny's Trl and 3rd Lake Rd

Listing Terms: Cash, Conventional

Call us now



Phone: (231)730-8781

Email: tuckerbennerteam@gmail.com

Address: 2747 Lakeshore Drive, Twin Lake, MI 49457

