

RIDGE RD, MEARS, MI, 49436

<https://tuckerbenner.com>

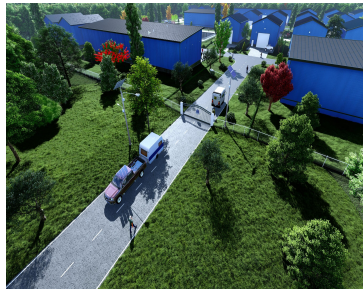

The Dune Lockers Storage condominiums are a unique and versatile real estate solution designed to provide owners with private, deeded storage space. Here is your opportunity to join the most exclusive and exciting community of outdoor enthusiasts in this picturesque setting nestled along the lakeshore. Conveniently located between Silver Lake and Pentwater just under 3 [...]

- 0 beds
- 1 bath
- Condominium
- Residential
- Active
- 2400 sq ft



Basics



Call us now

Phone: (231)730-8781
 Email: tuckerbennerteam@gmail.com
 Address: 2747 Lakeshore Drive, Twin Lake, MI 49457



Category: Residential

Status: Active

Bathrooms: 1 bath

Lot size: 0 sq ft

Bathrooms Full: 1

Rooms Total: 2

Type: Condominium

Bedrooms: 0 beds

Area: 2400 sq ft

Year built: 2025

Lot Size Acres: 0 acres

County: Oceana

Building Details

Building Area Total: 2400 sq ft **Construction Materials:** Aluminum Siding

Architectural Style: Other **Sewer:** Private Sewer

Heating: Heat Pump **Stories:** 1

Basement: Slab

Amenities & Features

Laundry Features: None

Association Amenities: Clubhouse, Security, Other

Parking Features: Garage Door Opener **Garage Spaces:** 6

WaterSource: Private Water

Lot Features: Site Condo

Exterior Features: Other

Cooling: Wall Unit(s)

Fees & Taxes

Tax Year: 2024 **Association Fee Includes:** Trash, Snow Removal, Lawn/Yard Care

School Information

High School District: Hart



Call us now

Phone: (231)730-8781

Email: tuckerbennerteam@gmail.com

Address: 2747 Lakeshore Drive, Twin Lake, MI 49457



Miscellaneous

CrossStreet: Lake and Range **Listing Terms:** Cash, Purchase Money Mtg, Conventional



Call us now

Phone: (231)730-8781

Email: tuckerbennerteam@gmail.com

Address: 2747 Lakeshore Drive, Twin Lake, MI 49457

