

# 1, S. VAN KAL & W. V AVE, SCHOOLCRAFT, MI, 49087

<https://tuckerbenner.com>

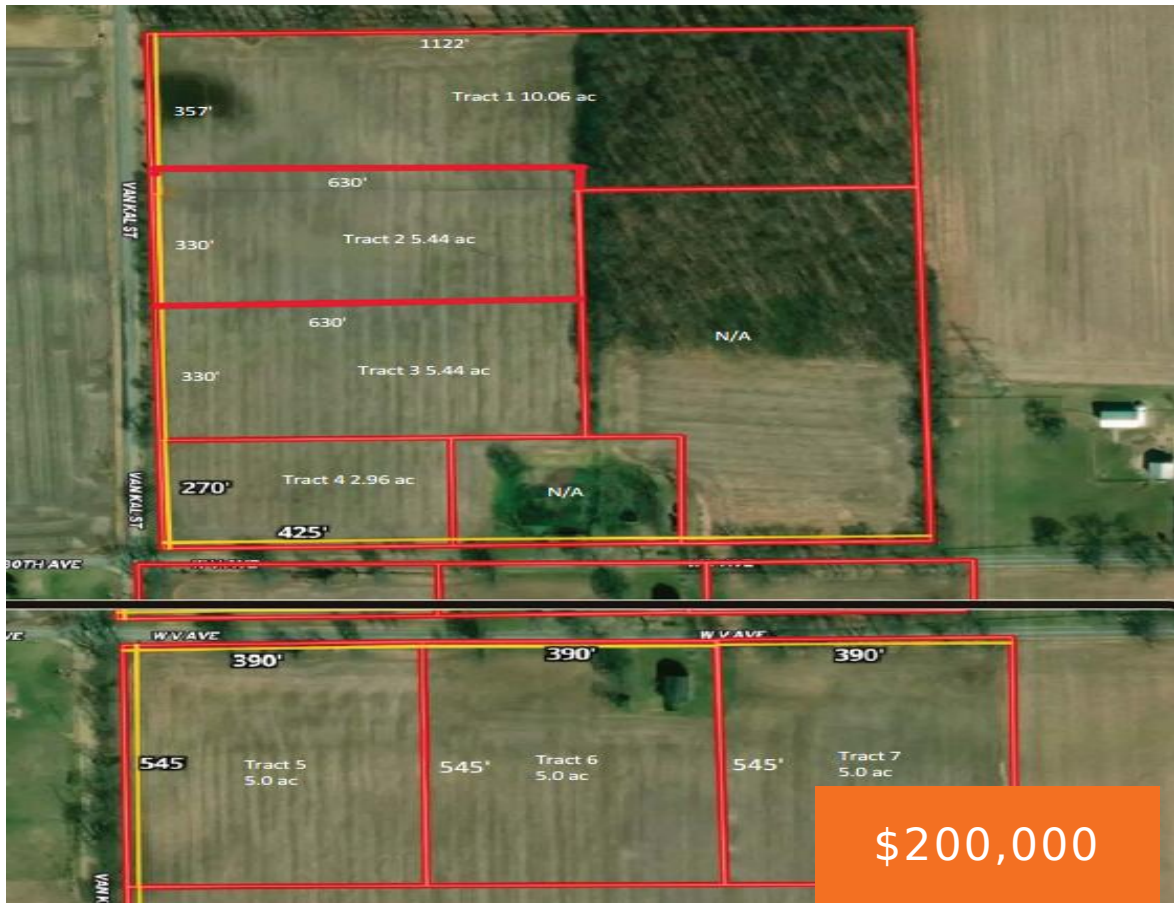

"Tract 1" of 7 newly created country estates at the corner of V Ave and Van Kal in Mattawan School District. This 10 acre parcel has rolling meadow in the front and hardwood forest in the back. Your west facing dream home will have epic sunset views over farmland across the street - a truly [...]

- 0 baths
- Acreage
- Land
- Active



## Basics

**Category:** Land

**Status:** Active

**Lot size:** 10.06 sq ft

**County:** Kalamazoo

**Type:** Acreage

**Bathrooms:** 0 baths

**Lot Size Acres:** 10.06 acres



### Call us now

Phone: (231)730-8781  
 Email: [tuckerbennerteam@gmail.com](mailto:tuckerbennerteam@gmail.com)  
 Address: 2747 Lakeshore Drive, Twin Lake, MI 49457



---

## Building Details

**Current Use:** Agricultural

---

## Amenities & Features

**Utilities:** Phone Available, Electricity Available, Broadband, None

**Lot Features:** Rolling Hills, Wooded

---

## Fees & Taxes

**Tax Assessed Value:** \$1

**Tax Year:** 2024

**Tax Annual Amount:** \$1

---

## School Information

**High School District:** Mattawan

---

## Miscellaneous

**CrossStreet:** V Ave and Van Kal

**Listing Terms:** Build to Suit



### Call us now

Phone: (231)730-8781

Email: [tuckerbennerteam@gmail.com](mailto:tuckerbennerteam@gmail.com)

Address: 2747 Lakeshore Drive, Twin Lake, MI 49457

