

# 2, S. VAN KAL & W. V AVE, SCHOOLCRAFT, MI, 49087

<https://tuckerbenner.com>

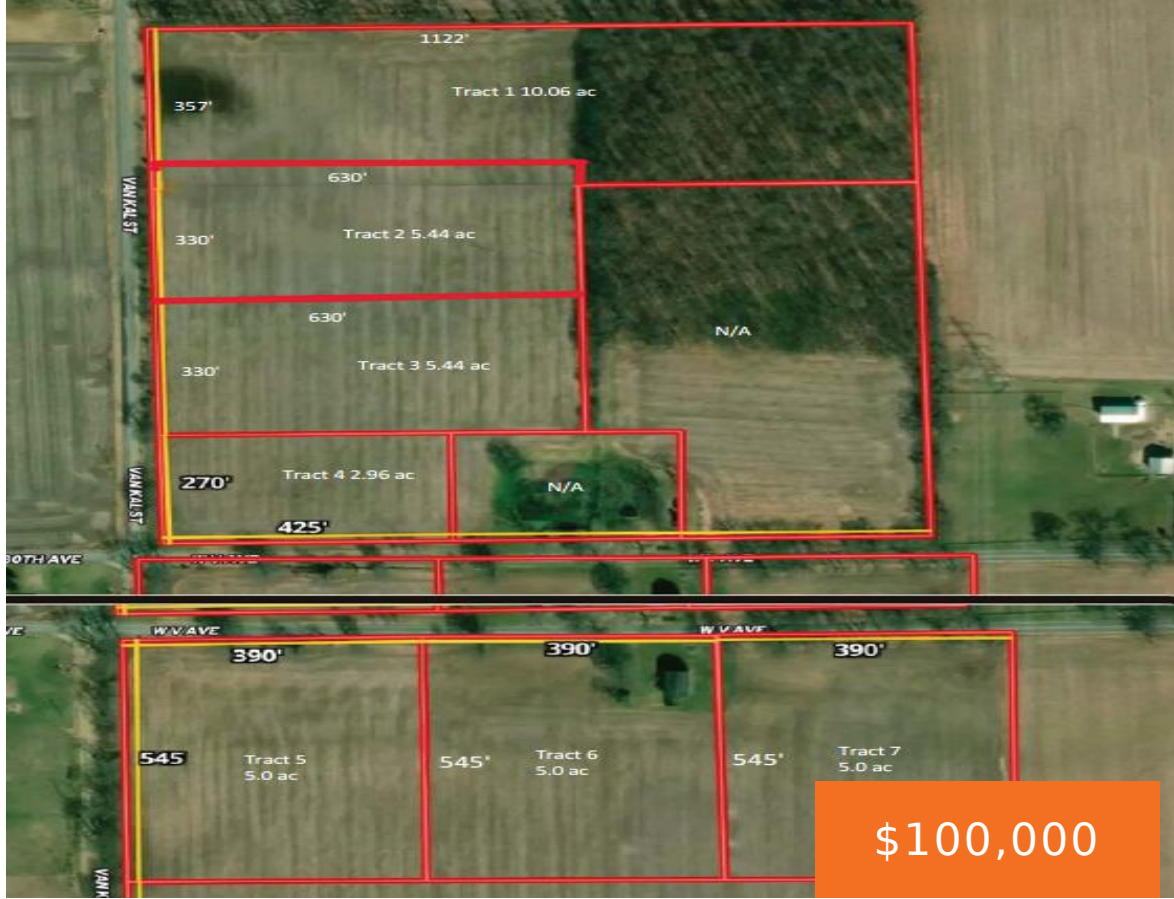

"Tract 2" of 7 newly created country estates at the corner of V Ave and Van Kal in Mattawan School District. This 5.44 acre west-facing parcel is a blank canvas with gently rolling hills and a neighboring forest at the back property line. All parcels are offered as Build-to-Suit by Molnar Construction to meet Buyer [...]

- 0 baths
- Acreage
- Land
- Active



## Basics

**Category:** Land

**Status:** Active

**Lot size:** 5.44 sq ft

**County:** Kalamazoo

**Type:** Acreage

**Bathrooms:** 0 baths

**Lot Size Acres:** 5.44 acres



### Call us now

Phone: (231)730-8781  
 Email: [tuckerbennerteam@gmail.com](mailto:tuckerbennerteam@gmail.com)  
 Address: 2747 Lakeshore Drive, Twin Lake, MI 49457



---

## Building Details

**Current Use:** Agricultural

---

## Amenities & Features

**Utilities:** Phone Available, Electricity Available, Broadband, None

**Lot Features:** Rolling Hills, Wooded

---

## Fees & Taxes

**Tax Assessed Value:** \$1

**Tax Year:** 2024

**Tax Annual Amount:** \$1

---

## School Information

**High School District:** Mattawan

---

## Miscellaneous

**CrossStreet:** S. Van Kal & West V Ave

**Listing Terms:** Build to Suit



### Call us now

Phone: (231)730-8781

Email: [tuckerbennerteam@gmail.com](mailto:tuckerbennerteam@gmail.com)

Address: 2747 Lakeshore Drive, Twin Lake, MI 49457

