

3, S. VAN KAL & W. V AVE, SCHOOLCRAFT, MI, 49087  
https://tuckerbenner.com

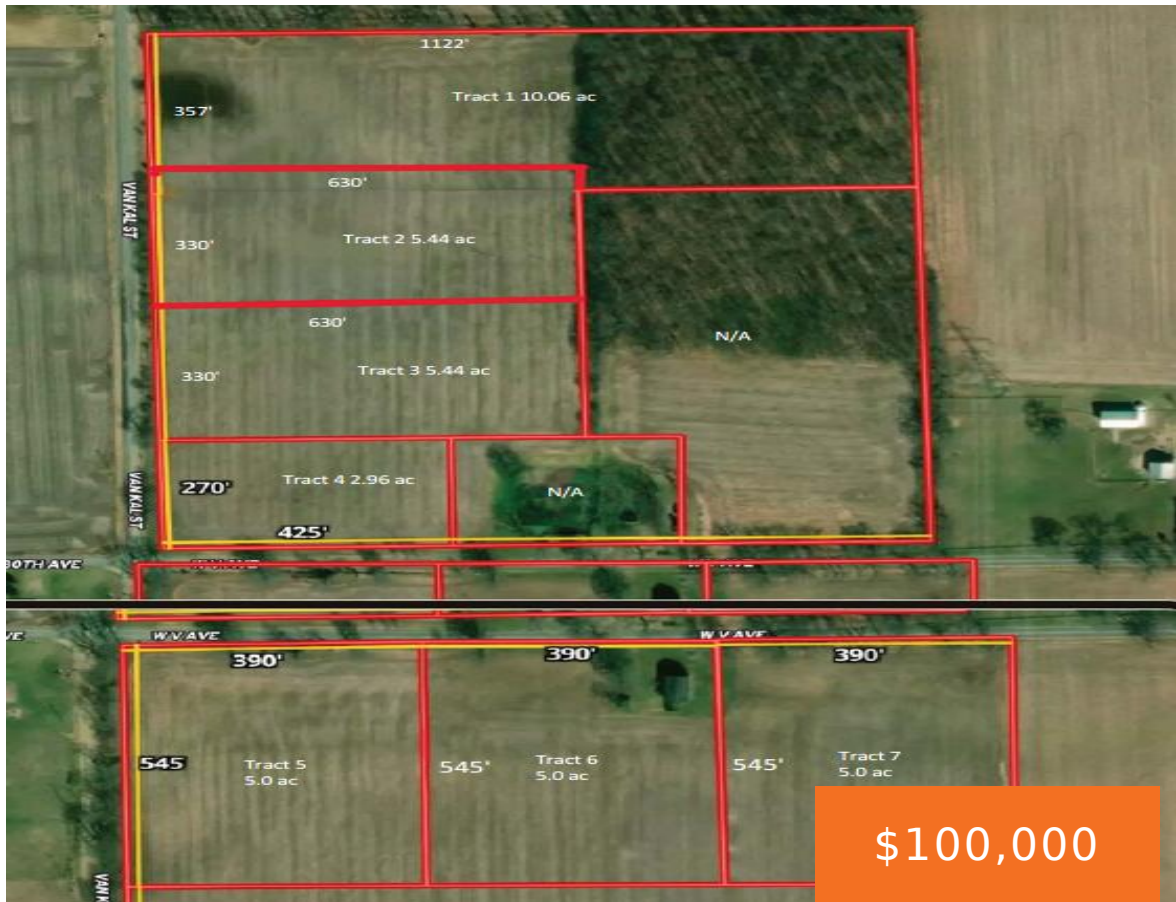

"Tract 3" of 7 newly created country estates at the corner of V Ave and Van Kal in Mattawan School District. This 5.44 acre west-facing parcel is a blank canvas with gently rolling hills and a neighboring forest at the back property line. All parcels are offered as Build-to-Suit by Molnar Construction to meet Buyer [...]

- 0 baths
- Acreage
- Land
- Active

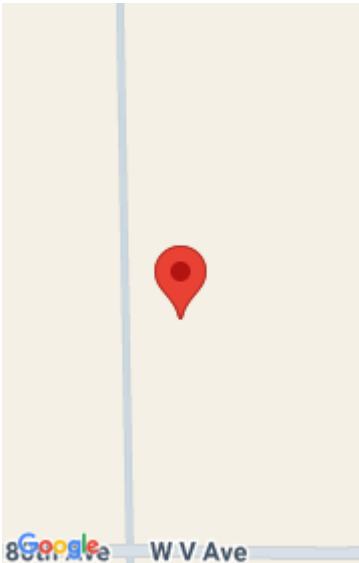

Call us now

Phone: (231)730-8781  
Email: tuckerbennerteam@gmail.com  
Address: 2747 Lakeshore Drive, Twin Lake, MI 49457

# Basics

**Category:** Land

**Status:** Active

**Lot size:** 5.44 sq ft

**County:** Kalamazoo

**Type:** Acreage

**Bathrooms:** 0 baths

**Lot Size Acres:** 5.44 acres

# Building Details

**Current Use:** Agricultural

# Amenities & Features

**Utilities:** Phone Available, Electricity Available, Broadband, None

**Lot Features:** Rolling Hills, Wooded

# Fees & Taxes

**Tax Assessed Value:** \$1

**Tax Annual Amount:** \$1

**Tax Year:** 2024

# School Information

**High School District:** Mattawan

# Miscellaneous

**CrossStreet:** S. Van Kal & West V Ave

**Listing Terms:** Build to Suit

## Call us now