

# 5, S. VAN KAL & W. V AVE, SCHOOLCRAFT, MI, 49087

https://tuckerbenner.com

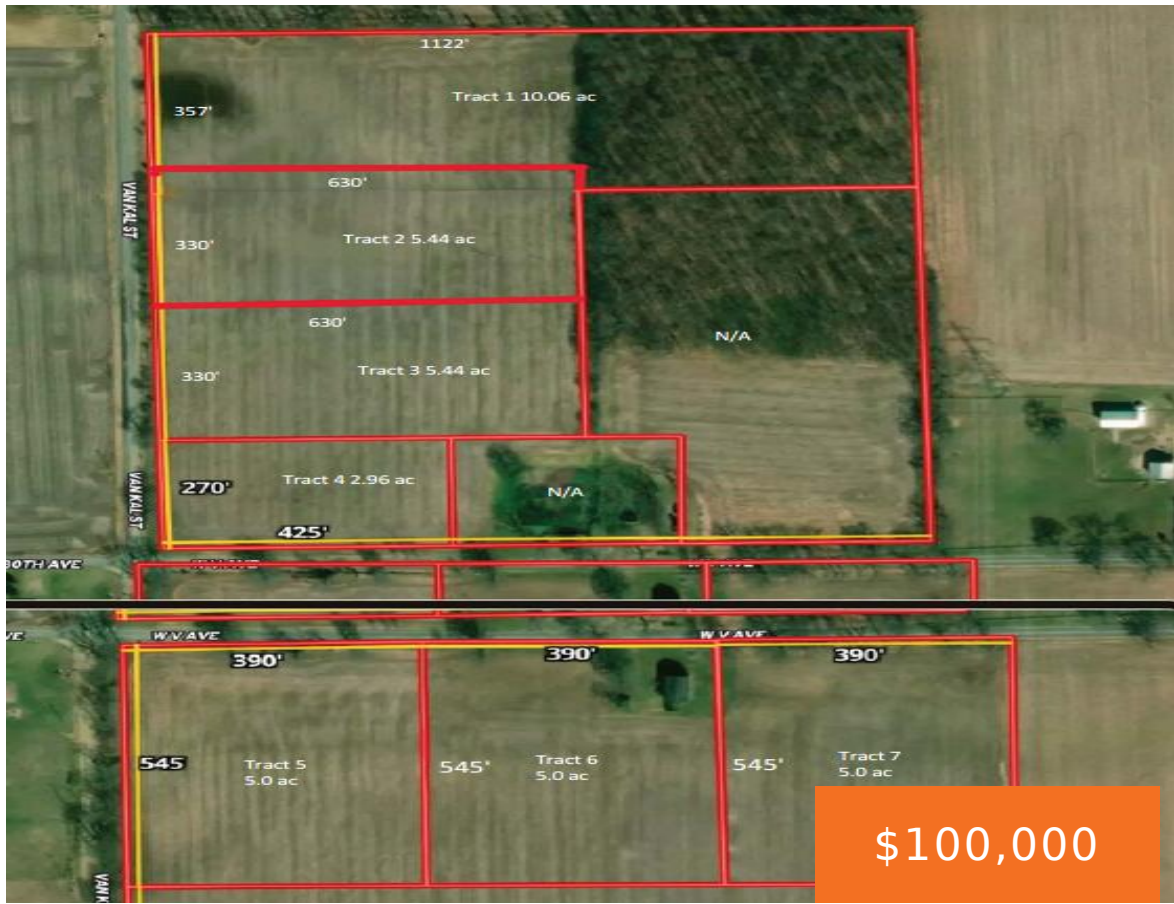

"Tract 5" of 7 newly created country estates at the corner of V Ave and Van Kal in Mattawan School District. This 5 acre corner parcel is relatively flat, with 390' of north frontage on V Ave, and 545' of west frontage on Van Kal. The neighboring parcels to the east and the four parcels [...]

- 0 baths
- Acreage
- Land
- Active



## Basics

**Category:** Land

**Status:** Active

**Lot size:** 5 sq ft

**County:** Kalamazoo

**Type:** Acreage

**Bathrooms:** 0 baths

**Lot Size Acres:** 5 acres

## Call us now

Phone: (231)730-8781  
 Email: tuckerbennerteam@gmail.com  
 Address: 2747 Lakeshore Drive, Twin Lake, MI 49457



---

## Building Details

**Current Use:** Agricultural

---

## Amenities & Features

**Utilities:** Phone Available, Electricity Available, Broadband, None

**Lot Features:** Rolling Hills, Wooded

---

## Fees & Taxes

**Tax Assessed Value:** \$1

**Tax Year:** 2024

**Tax Annual Amount:** \$1

---

## School Information

**High School District:** Mattawan

---

## Miscellaneous

**CrossStreet:** S. Van Kal & West V Ave

**Listing Terms:** Build to Suit

### Call us now



Phone: (231)730-8781

Email: tuckerbennerteam@gmail.com

Address: 2747 Lakeshore Drive, Twin Lake, MI 49457

