

6, S. VAN KAL & W. V AVE, SCHOOLCRAFT, MI, 49087
https://tuckerbenner.com

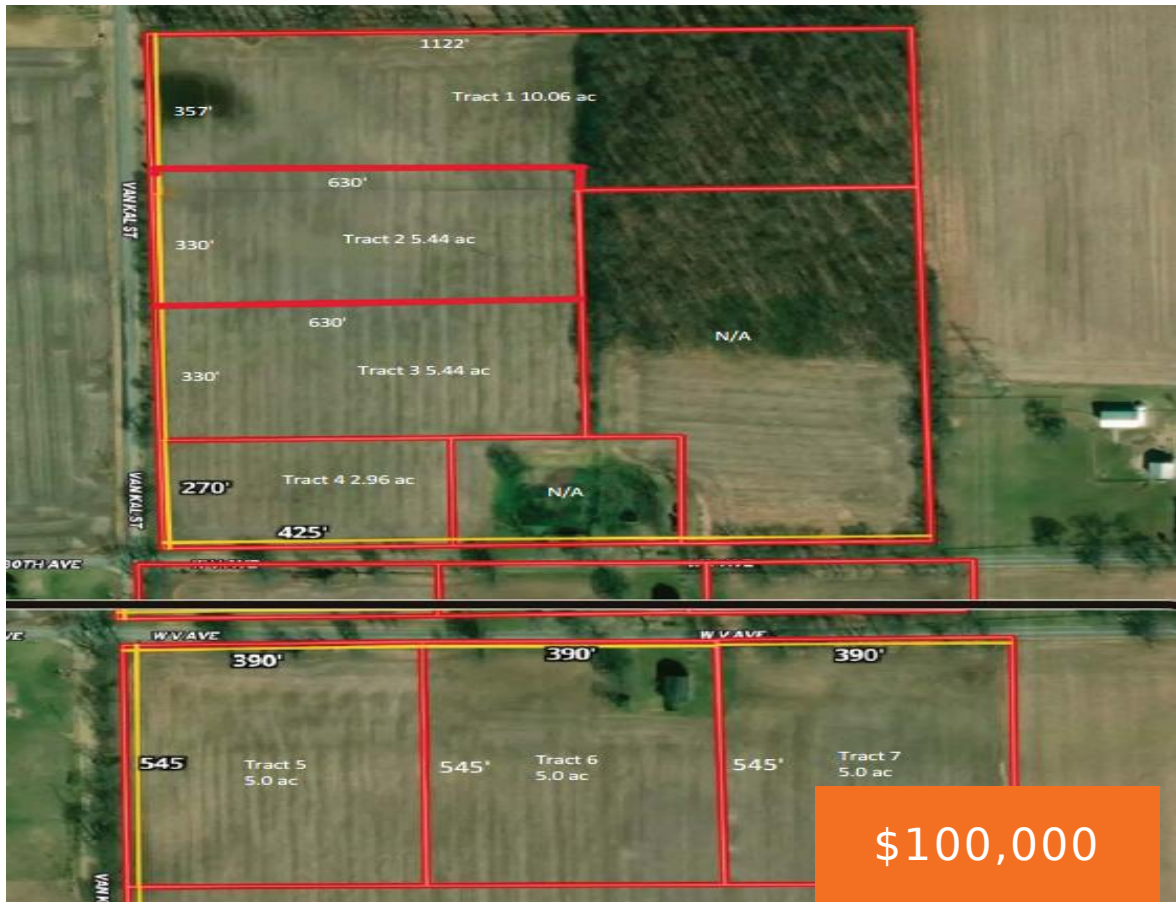

"Tract 6" of 7 newly created country estates at the corner of V Ave and Van Kal in Mattawan School District. This 5 acre parcel has 390' of north frontage on V Ave, with a few mature trees and gently rolling topography. The property is currently improved with an existing dilapidated barn that will be [...]

- 0 baths
- Acreage
- Land
- Active

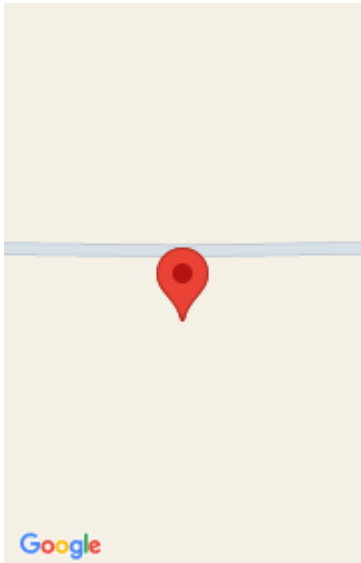

Call us now

Phone: (231)730-8781
Email: tuckerbennerteam@gmail.com
Address: 2747 Lakeshore Drive, Twin Lake, MI 49457

Basics

Category: Land

Status: Active

Lot size: 5 sq ft

County: Kalamazoo

Type: Acreage

Bathrooms: 0 baths

Lot Size Acres: 5 acres

Building Details

Current Use: Agricultural

Amenities & Features

Utilities: Phone Available, Electricity Available, Broadband, None

Lot Features: Rolling Hills, Wooded

Fees & Taxes

Tax Assessed Value: \$1

Tax Annual Amount: \$1

Tax Year: 2024

School Information

High School District: Mattawan

Miscellaneous

CrossStreet: S. Van Kal & West V Ave

Listing Terms: Build to Suit

Call us now



Phone: (231)730-8781

Email: tuckerbennerteam@gmail.com

Address: 2747 Lakeshore Drive, Twin Lake, MI 49457

