

TREE LANE, COLDWATER, MI, 49036

https://tuckerbenner.com

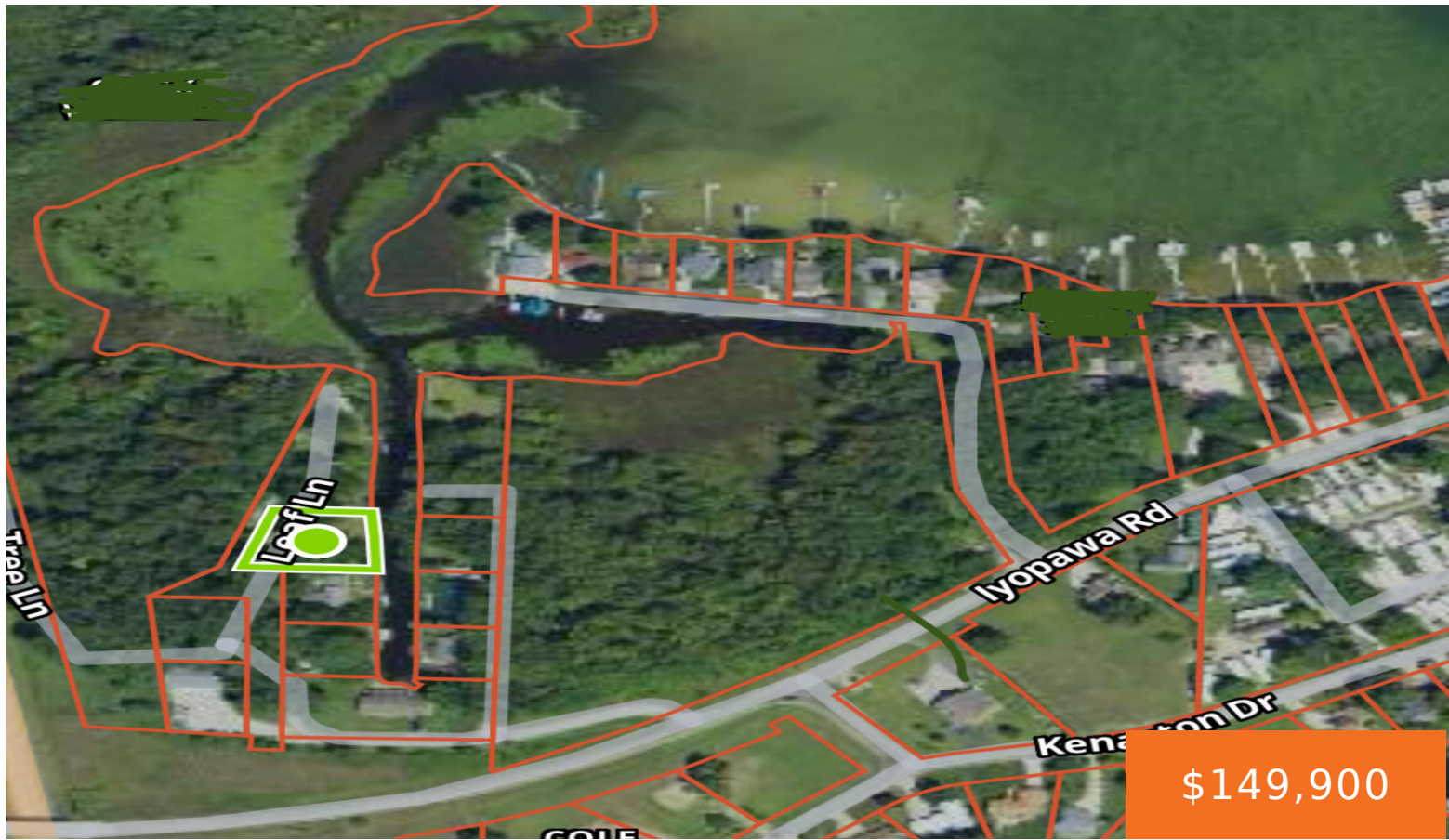

BUILDABLE LOT on Coldwater Lake and the South Chain Of Lakes. 120 ft of frontage on the Channel to Coldwater Lake. Don't miss your chance to buy one of the very few buildable lots left on the South Chain of Lakes In Coldwater. Located on Tree Lane just at the entrance of Lyopawa Island and [...]

- 0 baths
- Lot
- Land
- Active

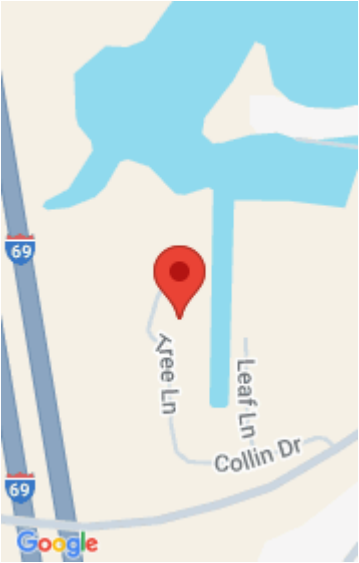

Call us now



Phone: (231)730-8781
Email: tuckerbennerteam@gmail.com
Address: 2747 Lakeshore Drive, Twin Lake, MI 49457



Basics

Category: Land

Status: Active

Lot size: 0.38 sq ft

County: Branch

Type: Lot

Bathrooms: 0 baths

Lot Size Acres: 0.38 acres

Building Details

Current Use: Recreational

Amenities & Features

Utilities: Electricity Available, None

Waterfront Features: Channel

Lot Features: Level, Buildable

Fees & Taxes

Tax Assessed Value: \$7,600

Tax Year: 2024

Tax Annual Amount: \$422.85

School Information

High School District: Coldwater

Miscellaneous

CrossStreet: Collin

Listing Terms: Cash, Conventional

Call us now