

7, LONGMEADOW VILLAGE DRIVE, NILES, MI, 49120

<https://tuckerbenner.com>

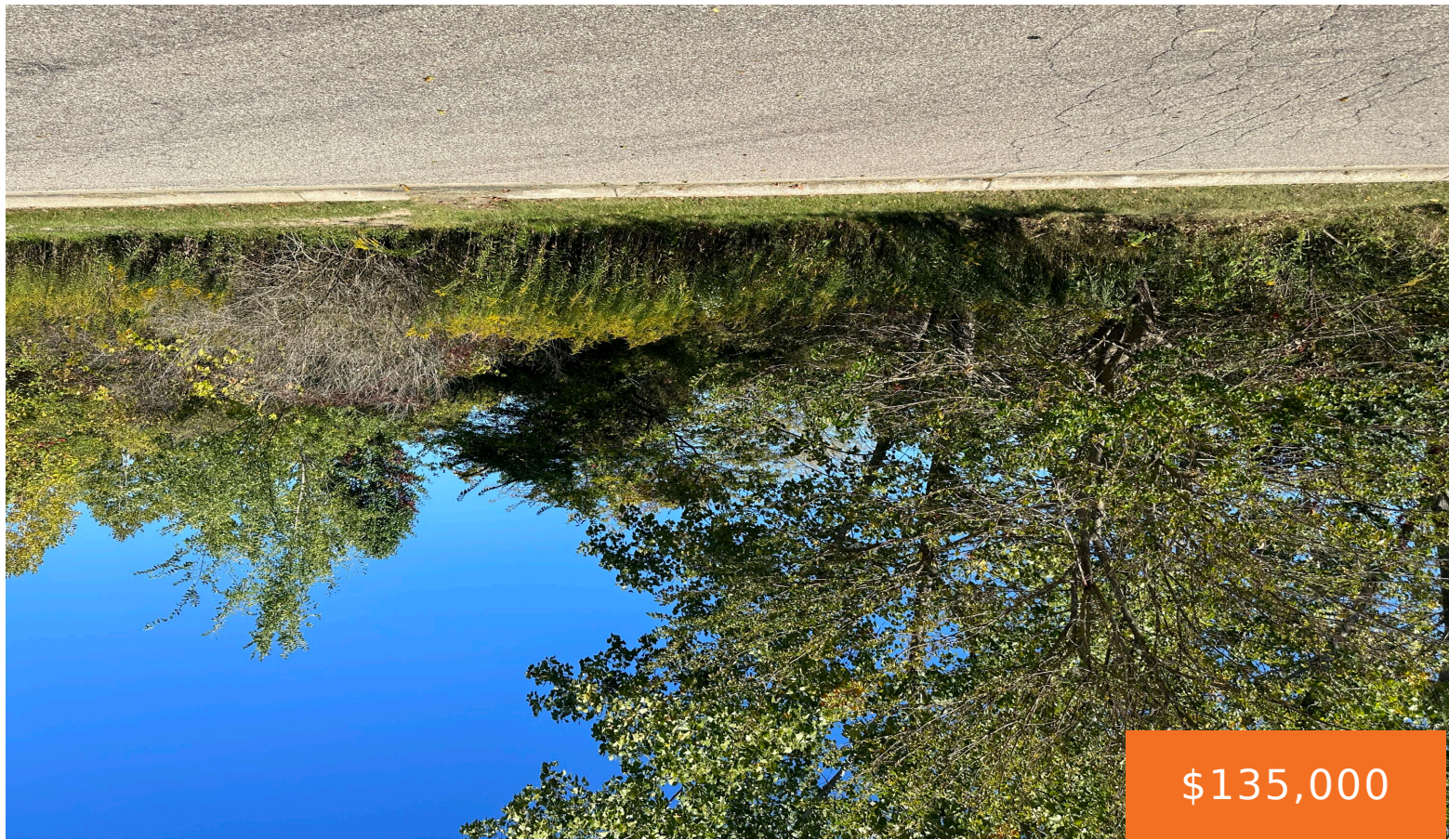

\$135,000

Build your next commercial office or medical building on lot #7 in Longmeadow.

- 0 baths
- Commercial Land
- Land
- Active



Basics

Category: Land

Status: Active

Lot size: 1.5 sq ft

Lot Size Acres: 1.5 acres

Type: Commercial Land

Bathrooms: 0 baths

Subdivision Name: Longmeadow

County: Berrien



Call us now

Phone: (231)730-8781

Email: tuckerbennerteam@gmail.com

Address: 2747 Lakeshore Drive, Twin Lake, MI 49457



Building Details

Current Use: Commercial

Fees & Taxes

Tax Assessed Value: \$29,100

Tax Year: 2022

Tax Annual Amount: \$1,380.13

School Information

High School District: Niles

Miscellaneous

CrossStreet: Longmeadow Lane

Listing Terms: Cash, Conventional



Call us now

Phone: (231)730-8781

Email: tuckerbennerteam@gmail.com

Address: 2747 Lakeshore Drive, Twin Lake, MI 49457

