

V, OLIVET, MI, 49076

<https://tuckerbenner.com>

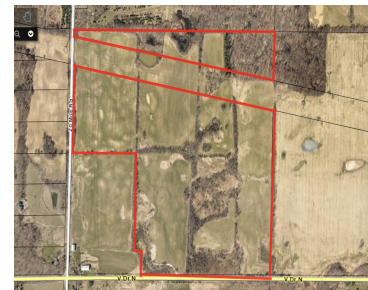

\$900,000

Beautiful Piece of Ground in Olivet! 116 Acres located 5 Minutes from I-69, yet super secluded and peaceful. About 80 Acres Tillable & 15 Acres of Woods with lots of deer. Owner has mineral rights and multiple splits available, as well. Over 2000 feet of road frontage.

- 0 baths
- Acreage
- Land
- Active



Basics

Category: Land

Status: Active

Lot size: 116 sq ft

County: Calhoun

Type: Acreage

Bathrooms: 0 baths

Lot Size Acres: 116 acres



Call us now

Phone: (231)730-8781

Email: tuckerbennerteam@gmail.com

Address: 2747 Lakeshore Drive, Twin Lake, MI 49457



Amenities & Features

Utilities: Electricity Available,
Phone Available, None

Lot Features: Level, Ravine, Rolling Hills, Buildable,
Cleared, Recreational, Tillable, Wetland Area, Wooded

Fees & Taxes

Tax Assessed Value: \$75,611

Tax Year: 2025

Tax Annual Amount: \$3,835

School Information

High School District: Olivet

Miscellaneous

Road Surface Type: Paved

CrossStreet: 20 Mile Rd & V Drive

Listing Terms: Cash, Conventional



Call us now

Phone: (231)730-8781

Email: tuckerbennerteam@gmail.com

Address: 2747 Lakeshore Drive, Twin Lake, MI 49457

