

1, COUNTY ROAD F41, MIKADO, MI, 48745

<https://tuckerbenner.com>

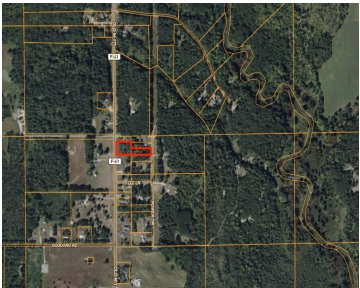

1.3 Acres with F-41 Highway Frontage in Mikado, Michigan This 1.3-acre wooded parcel offers excellent frontage along F-41 in the Mikado area of Northern Michigan. The property is mostly flat and buildable, providing a great balance of privacy while still maintaining easy year-round access. An added bonus, there is road frontage on Power Dr along [...]

- 0 baths
- Acreage
- Land
- Active

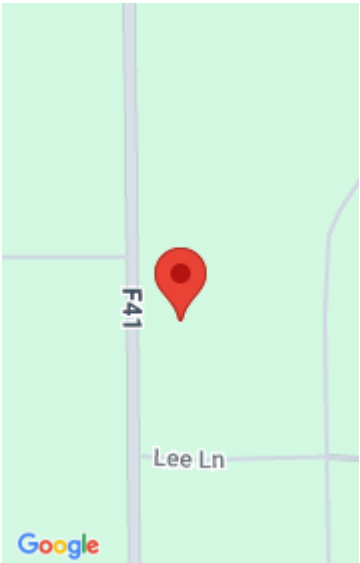

Call us now

Phone: (231)730-8781
Email: tuckerbennerteam@gmail.com
Address: 2747 Lakeshore Drive, Twin Lake, MI 49457

Basics

Category: Land

Status: Active

Lot size: 1.31 sq ft

County: Alcona

Type: Acreage

Bathrooms: 0 baths

Lot Size Acres: 1.31 acres

Amenities & Features

Utilities: Electricity Available, None

Lot Features: High Bank, Buildable, Wooded

Fees & Taxes

Tax Year: 2025

School Information

High School District: Oscoda

Miscellaneous

Road Surface Type: Paved

CrossStreet: Power Dr & Old M-171

Listing Terms: Cash, Conventional

Call us now



Phone: (231)730-8781

Email: tuckerbennerteam@gmail.com

Address: 2747 Lakeshore Drive, Twin Lake, MI 49457

