

144TH, GRAND HAVEN, MI, 49417

https://tuckerbenner.com

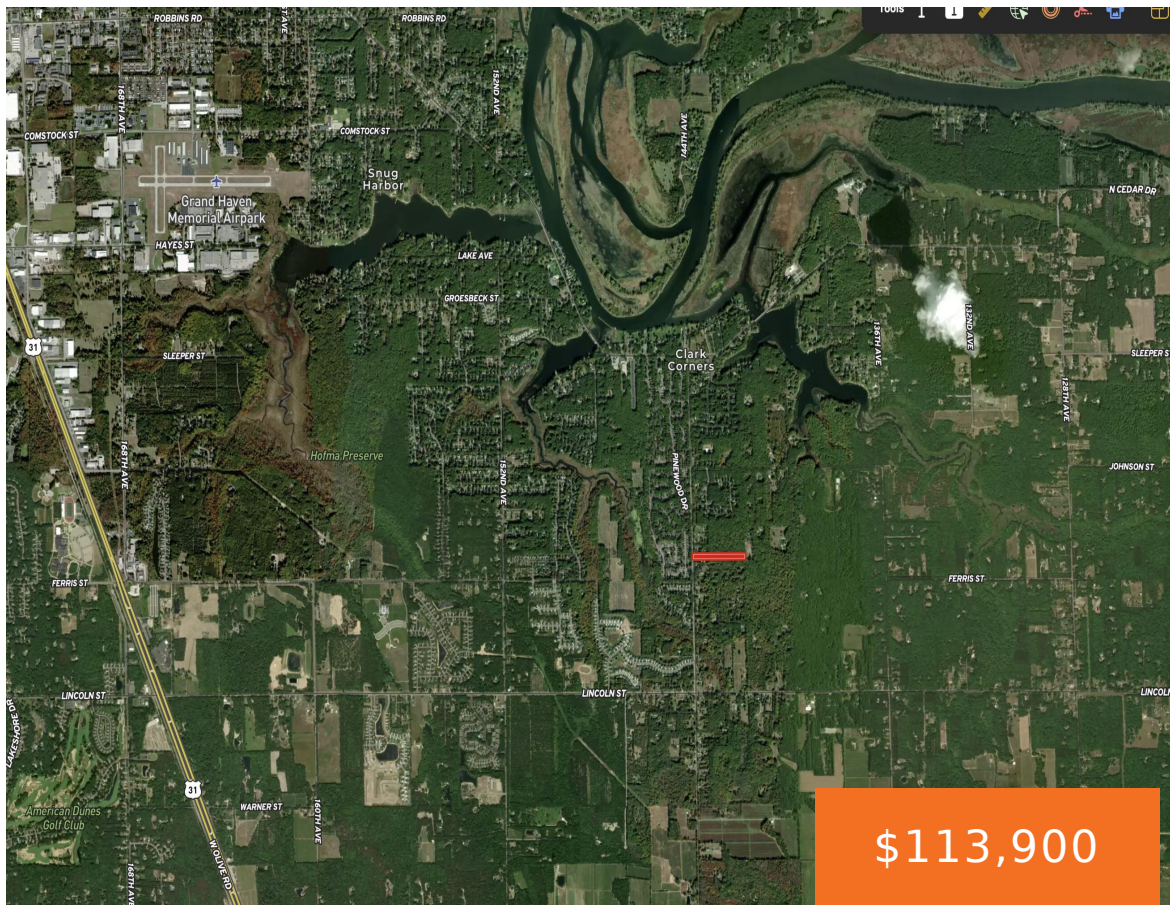

Approximately 3+ acre wooded building site located in Robinson Township, Ottawa County. Conveniently situated just south of Clark’s Corners and southeast of Grand Haven/Spring Lake. Parcel features approximately 100+/- ft of road frontage and extends back roughly 1,400+/- ft, offering a private, secluded setting. Property is high and dry with a paved road and electric [...]

- 0 baths
- Acreage
- Land
- Active



Basics

Category: Land
Status: Active
Lot size: 3 sq ft
County: Ottawa

Type: Acreage
Bathrooms: 0 baths
Lot Size Acres: 3 acres

Call us now

Phone: (231)730-8781
 Email: tuckerbennerteam@gmail.com
 Address: 2747 Lakeshore Drive, Twin Lake, MI 49457



Building Details

Current Use: Residential

Amenities & Features

Utilities: Electricity Available, Cable Available, Phone Available, None

Fees & Taxes

Tax Assessed Value: \$35,804

Tax Year: 2025

Tax Annual Amount: \$1,262.47

School Information

High School District: Grand Haven

Miscellaneous

Road Surface Type: Paved

CrossStreet: Wintergreen

Listing Terms: Cash, Conventional

Call us now



Phone: (231)730-8781

Email: tuckerbennerteam@gmail.com

Address: 2747 Lakeshore Drive, Twin Lake, MI 49457

