

V/L 16TH ST., HOPKINS, MI, 49328

https://tuckerbenner.com

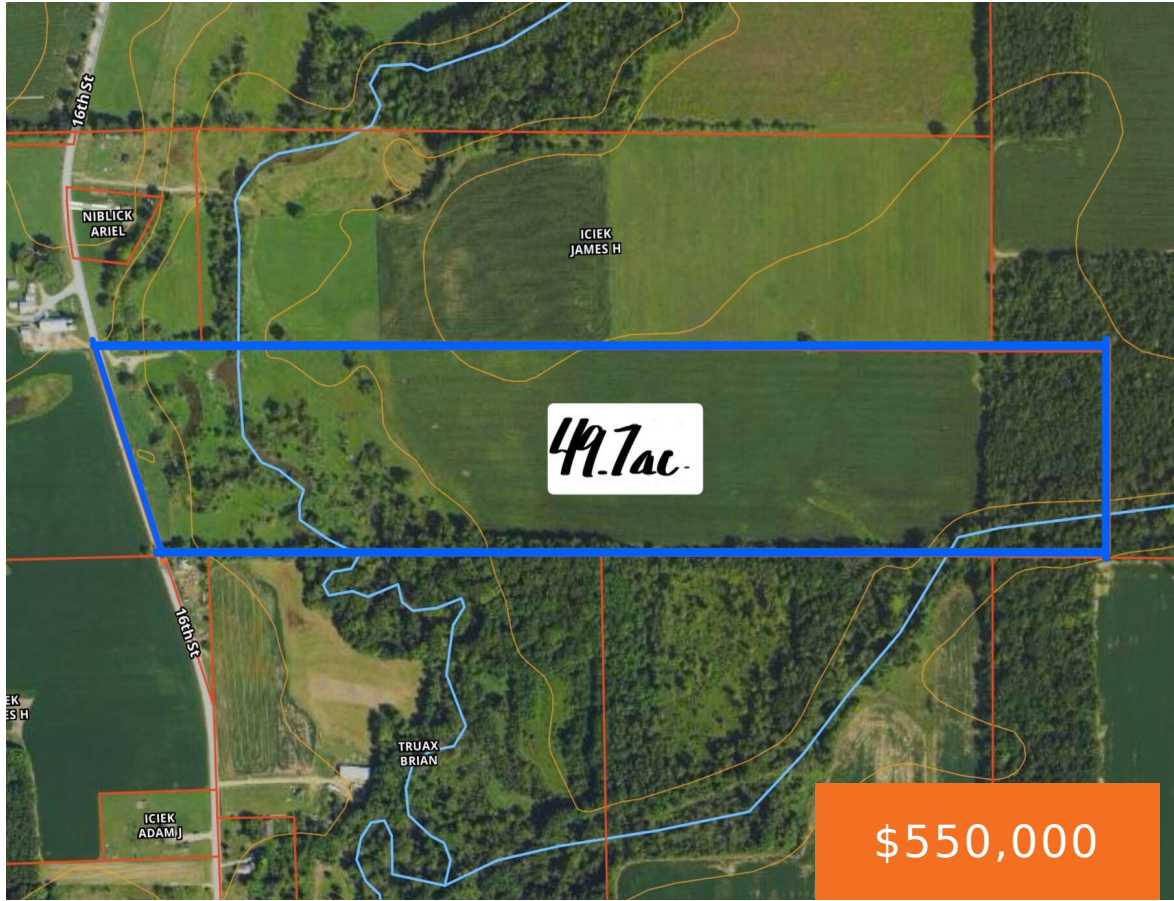

Welcome to an extraordinary opportunity in Hopkins, Michigan—a 49.7-acre retreat nestled along the serene Rabbit River. With its picturesque setting and vast expanse, this property offers a chance to create your dream sanctuary. While the land features potential areas for building, it’s a canvas waiting for your vision to unfold. Imagine waking up to the [...]

- 0 baths
- Acreage
- Land
- Active



Basics

Category: Land

Status: Active

Lot size: 49.7 sq ft

County: Allegan

Type: Acreage

Bathrooms: 0 baths

Lot Size Acres: 49.7 acres



Call us now

Phone: (231)730-8781
 Email: tuckerbennerteam@gmail.com
 Address: 2747 Lakeshore Drive, Twin Lake, MI 49457



Building Details

Current Use: Hunting, Agricultural

Amenities & Features

Utilities: Broadband, None

Waterfront Features: River

Lot Features: Level, Ravine, Rolling Hills

Fees & Taxes

Tax Assessed Value: \$43,508

Tax Year: 2023

Tax Annual Amount: \$1,503.31

School Information

High School District: Hopkins

Miscellaneous

CrossStreet: 132nd and 134th ave

Listing Terms: Cash, Conventional, Contract



Call us now

Phone: (231)730-8781

Email: tuckerbennerteam@gmail.com

Address: 2747 Lakeshore Drive, Twin Lake, MI 49457

