

# 18635, FRUITPORT, SPRING LAKE, MI, 49456

https://tuckerbenner.com

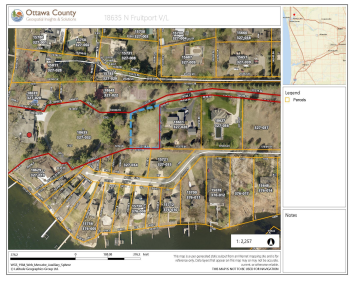

This Beautiful Building site is 1/2 acre and Situated on Culdesac. This parcel could have access to the Bayou on Spring Lake through the HOA at an additional cost. Get your blueprints and build the home of your dreams.

- 0 baths
- Lot
- Land
- Active



## Basics

**Category:** Land

**Status:** Active

**Lot size:** 0.58 sq ft

**County:** Ottawa

**Type:** Lot

**Bathrooms:** 0 baths

**Lot Size Acres:** 0.58 acres

## Call us now



Phone: (231)730-8781  
 Email: tuckerbennerteam@gmail.com  
 Address: 2747 Lakeshore Drive, Twin Lake, MI 49457



---

## Amenities & Features

**Utilities:** Phone Available, Water Available, Natural Gas Available, Electricity Available, Cable Available, None

**Waterfront Features:**  
Lake

**Lot Features:** Buildable

---

## Fees & Taxes

**Tax Year:** 2022

---

## School Information

**High School District:** Spring Lake

---

## Miscellaneous

**CrossStreet:** Willows & Jennifer Ln

**Listing Terms:** Cash, Conventional

### Call us now



Phone: (231)730-8781

Email: tuckerbennerteam@gmail.com

Address: 2747 Lakeshore Drive, Twin Lake, MI 49457

