

# WALNUT, BITELY, MI, 49309

<https://tuckerbenner.com>

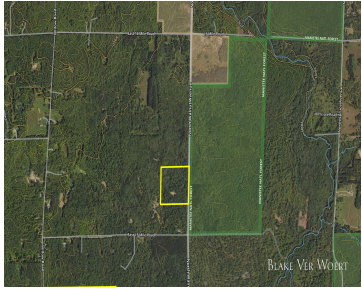

20.5+/- acres of well-laid-out recreational land in Home Township, Newaygo County. This parcel is dialed in for hunting with established food plots, a solid trail system, and consistent deer activity. Direct access to thousands of acres of National Forest puts you in the heart of some of the best public land in the area-perfect for [...]

- 0 baths
- Acreage
- Land
- Active

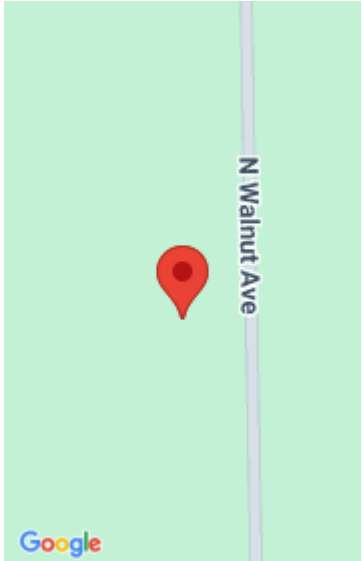

### Call us now

Phone: (231)730-8781  
Email: [tuckerbennerteam@gmail.com](mailto:tuckerbennerteam@gmail.com)  
Address: 2747 Lakeshore Drive, Twin Lake, MI 49457



---

## Basics

**Category:** Land

**Status:** Active

**Lot size:** 20.55 sq ft

**County:** Newaygo

**Type:** Acreage

**Bathrooms:** 0 baths

**Lot Size Acres:** 20.55 acres

---

## Building Details

**Current Use:** Residential, Recreational, Hunting, Agricultural

---

## Amenities & Features

**Utilities:** Electricity Available, Cable Available, Phone Available, None

**Lot Features:** Level, Buildable, Recreational, Tillable, Wooded

---

## Fees & Taxes

**Tax Assessed Value:** \$1

**Tax Year:** 2026

**Tax Annual Amount:** \$1

---

## School Information

**High School District:** Big Jackson

---

## Miscellaneous

### Call us now



Phone: (231)730-8781

Email: tuckerbennerteam@gmail.com

Address: 2747 Lakeshore Drive, Twin Lake, MI 49457



**Road Surface Type:** Unimproved **CrossStreet:** E 15 Mile Road & N Walnut Ave

**Listing Terms:** Cash, Conventional

## Call us now



Phone: (231)730-8781

Email: [tuckerbennerteam@gmail.com](mailto:tuckerbennerteam@gmail.com)

Address: 2747 Lakeshore Drive, Twin Lake, MI 49457

