

26TH, SOUTH HAVEN, MI, 49090

<https://tuckerbenner.com>

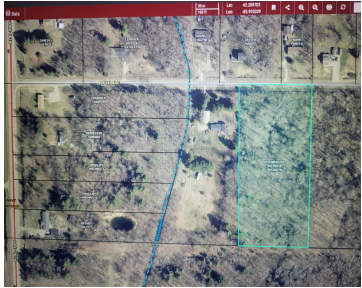

Nice Buildable wooded acreage located close to South Haven. Driveway already in place with a cleared area close to the road.

- 0 baths
- Acreage
- Land
- Active



Basics

Category: Land

Status: Active

Lot size: 4.61 sq ft

County: Van Buren

Type: Acreage

Bathrooms: 0 baths

Lot Size Acres: 4.61 acres

Call us now



Phone: (231)730-8781

Email: tuckerbennerteam@gmail.com

Address: 2747 Lakeshore Drive, Twin Lake, MI 49457



Building Details

Current Use: Recreational

Amenities & Features

Utilities: Electricity Available, None

Lot Features: Level, Buildable, Wooded

Fees & Taxes

Tax Assessed Value: \$10,338

Tax Year: 2025

Tax Annual Amount: \$490

School Information

High School District: Covert

Miscellaneous

Road Surface Type: Paved

CrossStreet: M-140

Listing Terms: Cash, Conventional

Call us now



Phone: (231)730-8781

Email: tuckerbennerteam@gmail.com

Address: 2747 Lakeshore Drive, Twin Lake, MI 49457

