

3, SHAY LAKE, KINGSTON, MI, 48741

https://tuckerbenner.com

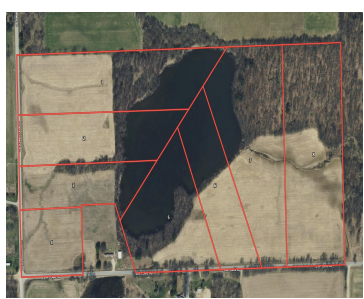

\$89,500



Prime 6± Acre Buildable Hilltop Parcel with Lake Views - Kingston, MI Build your dream home on this beautiful 6± acre parcel located on Hurds Corner Rd, just north of Shady Lake Rd in Kingston, Michigan. This scenic property features rolling terrain, productive sandy loam soils, and an elevated hilltop building site offering stunning views [...]

- 0 baths
- Lot
- Land
- Active



Basics

Category: Land
Status: Active
Lot size: 6 sq ft
County: Tuscola

Type: Lot
Bathrooms: 0 baths
Lot Size Acres: 6 acres

Call us now



Phone: (231)730-8781
 Email: tuckerbennerteam@gmail.com
 Address: 2747 Lakeshore Drive, Twin Lake, MI 49457



Building Details

Current Use: Recreational, Hunting, Farm, Agricultural

Amenities & Features

Utilities: Electricity Available, Cable Available, None

Waterfront Features:
Lake

Lot Features: Rolling Hills, Buildable, Cleared, Recreational, Tillable, Wooded

Fees & Taxes

Tax Year: 2025

Tax Annual Amount: \$346.34

School Information

High School District: Kingston

Miscellaneous

Road Surface Type: Paved

CrossStreet: Shay Lake Road

Listing Terms: Cash, Conventional

Call us now



Phone: (231)730-8781

Email: tuckerbennerteam@gmail.com

Address: 2747 Lakeshore Drive, Twin Lake, MI 49457

