

BRANCH, PENTWATER, MI, 49449

https://tuckerbenner.com

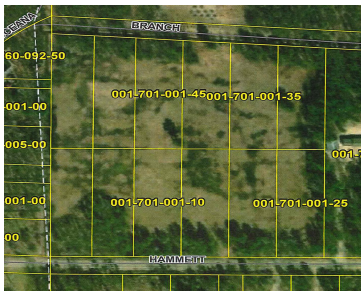

\$250,000



JUST EAST OF PENTWATER!!! Six contiguous build-able +1A lots just east of the Village of Pentwater. Already split and ready to develop and/or sell individually. Nice tree buffer at the road. Power & cable at Hammett Rd. Call today to discuss your plans.

- 0 baths
- Acreage
- Land
- Active



Basics

Category: Land

Status: Active

Lot size: 6.97 sq ft

County: Oceana

Type: Acreage

Bathrooms: 0 baths

Lot Size Acres: 6.97 acres



Call us now

Phone: (231)730-8781

Email: tuckerbennerteam@gmail.com

Address: 2747 Lakeshore Drive, Twin Lake, MI 49457



Building Details

Current Use: Recreational

Amenities & Features

Utilities: None Connected, Phone Available, Electric Available, Cable Available

Lot Features: Level, Buildable, Cleared, Wooded

Fees & Taxes

Tax Assessed Value: \$14,196

Tax Year: 2021

Tax Annual Amount: \$613

School Information

High School District: Pentwater

Miscellaneous

Road Surface Type: Paved

CrossStreet: W Oceana & E Park

Listing Terms: Cash, Conventional



Call us now

Phone: (231)730-8781

Email: tuckerbennerteam@gmail.com

Address: 2747 Lakeshore Drive, Twin Lake, MI 49457

