

7, ABBE, COMINS, MI, 48619

https://tuckerbenner.com



Parcel boundaires approximate

\$44,900

Check out this prime 7.12+/- acre parcel in Oscoda County! This mostly wooded tract offers everything you could want in a Northern Michigan retreat, future homestead, or recreational paradise. With a variety of timber and a great location, it's a versatile property with plenty of potential. Enjoy year-round paved access with ample road frontage right [...]

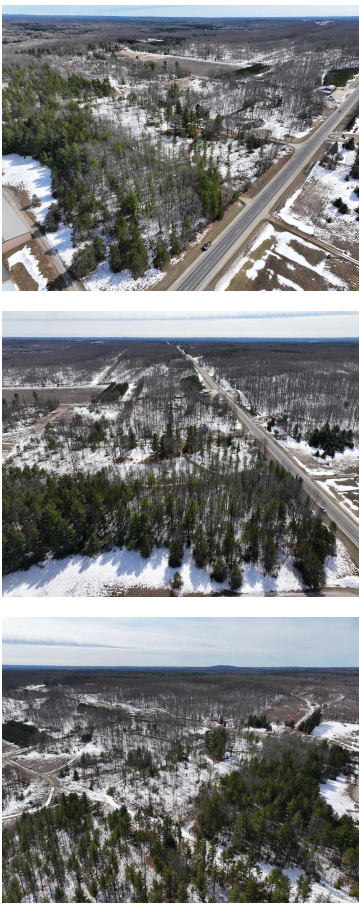

- 0 baths
- Acreage
- Land
- Active

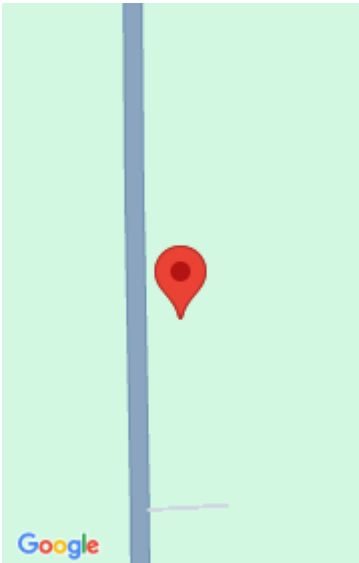

Call us now

Phone: (231)730-8781
Email: tuckerbennerteam@gmail.com
Address: 2747 Lakeshore Drive, Twin Lake, MI 49457

Basics

Category: Land

Status: Active

Lot size: 7.12 sq ft

County: Oscoda

Type: Acreage

Bathrooms: 0 baths

Lot Size Acres: 7.12 acres

Building Details

Current Use: Recreational

Amenities & Features

Utilities: Electricity Available, None

Lot Features: Buildable, Recreational, Wooded

Fees & Taxes

Tax Year: 2024

Tax Annual Amount: \$236.75

School Information

High School District: Fairview

Miscellaneous

Road Surface Type: Paved

CrossStreet: N Abbe Rd

Listing Terms: Cash, Conventional, Contract

Call us now