

9, FOREST GLEN, RUDYARD, MI, 49780

<https://tuckerbenner.com>

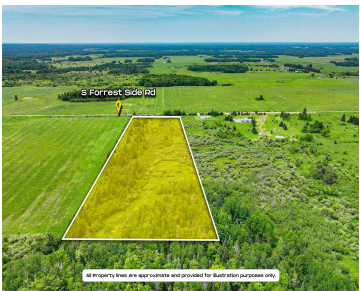

Check out this PRIME 9.91 +/- acre tract in Chippewa County! This property has everything you could want in an Upper Peninsula hunting camp, retreat, getaway, or homestead. Mostly wooded, it features a variety of timber species and natural terrain, with solid deer sign throughout. There's also plenty of opportunity to enhance the hunting potential [...]

- 0 baths
- Acreage
- Land
- Active



Call us now

Phone: (231)730-8781
Email: tuckerbennerteam@gmail.com
Address: 2747 Lakeshore Drive, Twin Lake, MI 49457

Basics

Category: Land
Status: Active
Lot size: 9.9 sq ft
County: Chippewa

Type: Acreage
Bathrooms: 0 baths
Lot Size Acres: 9.9 acres

Building Details

Current Use: Recreational, Hunting

Amenities & Features

Utilities: Electricity Available, None
Lot Features: Low Bank, High Bank, Buildable, Recreational, Wooded

Fees & Taxes

Tax Year: 2024

School Information

High School District: Brimley

Miscellaneous

CrossStreet: W 11 Mile Rd & S Forest Side R
Listing Terms: Cash, Conventional

Call us now

 Phone: (231)730-8781
Email: tuckerbennerteam@gmail.com
Address: 2747 Lakeshore Drive, Twin Lake, MI 49457

