

BOARDWALK COVE, MUSKEGON, MI, 49441

https://tuckerbenner.com

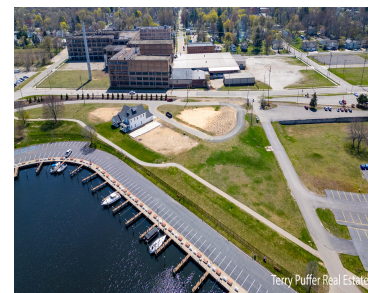

Discover the perfect canvas for your vision with 10 waterfront and 7 water-facing buildable lots. Ideal for builders and developers seeking an exceptional investment opportunity. Current listing excludes occupied lots, 942,944,950, but includes current HOA. This expansive parcel promises endless possibilities in a highly sought-after location, nestled between the prestigious Hartshorn Marina and the prestigious [...]

- 0 baths
- Acreage
- Land
- Active



Basics

Category: Land

Type: Acreage

Status: Active

Bathrooms: 0 baths

Lot size: 3.24 sq ft

Subdivision Name: Current HOA in place Hartshorn Village

Lot Size Acres: 3.24 acres **County:** Muskegon

Call us now



Phone: (231)730-8781

Email: tuckerbennerteam@gmail.com

Address: 2747 Lakeshore Drive, Twin Lake, MI 49457



Building Details

Sewer: Public Sewer

Amenities & Features

Utilities: Cable Available, Natural Gas Connected, Phone Available, Electricity Connected

WaterSource: Public

Waterfront Features: Lake

Lot Features: Level, Buildable, Cleared, Cul-De-Sac, Sidewalk

Fees & Taxes

Tax Year: 2024

School Information

High School District: Muskegon

Miscellaneous

Road Surface Type: Paved

Listing Terms: Cash, Conventional

CrossStreet: Western & Division

Call us now



Phone: (231)730-8781

Email: tuckerbennerteam@gmail.com

Address: 2747 Lakeshore Drive, Twin Lake, MI 49457

