

# LENOX AVE, PENTWATER, MI, 49449

<https://tuckerbenner.com>

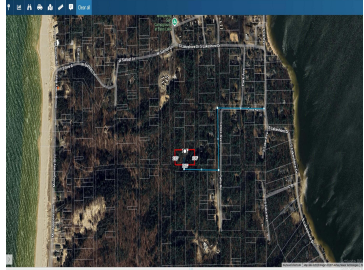
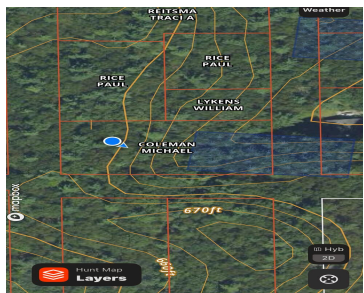
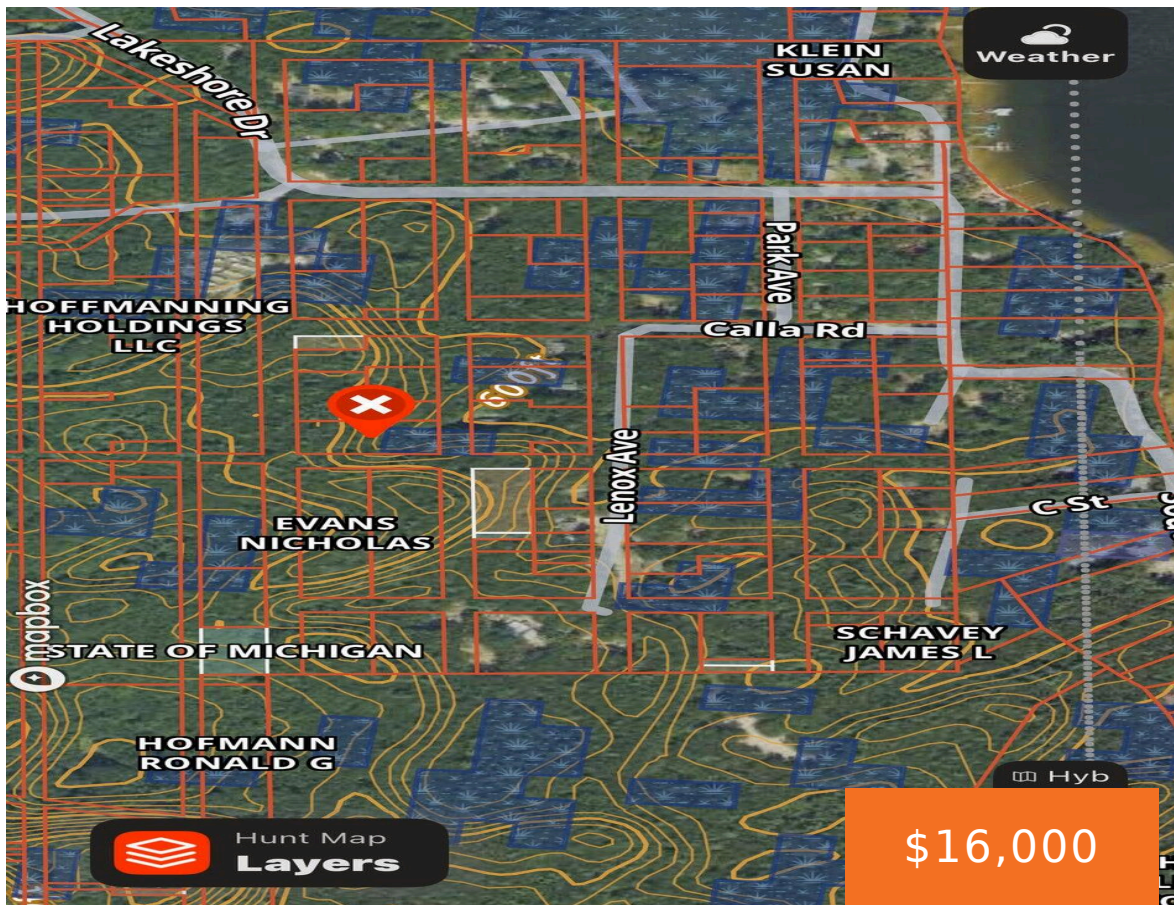

Look at this affordable parcel. Just in time for spring/summer! Tucked between Lake Michigan and Bass Lake, this serene, wooded lot of just under one acre offers the perfect blend of natural beauty and future potential. Set atop a rolling hill with a stunning canopy of trees, the elevated position hints at breathtaking views waiting [...]

- 0 baths
- Lot
- Land
- Active

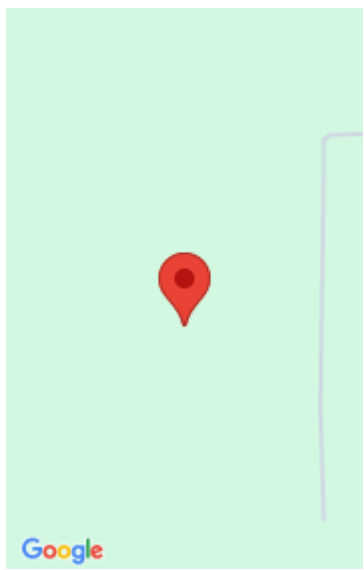

## Call us now

Phone: (231)730-8781  
 Email: [tuckerbennerteam@gmail.com](mailto:tuckerbennerteam@gmail.com)  
 Address: 2747 Lakeshore Drive, Twin Lake, MI 49457



---

## Basics

**Category:** Land

**Status:** Active

**Lot size:** 0.81 sq ft

**County:** Mason

**Type:** Lot

**Bathrooms:** 0 baths

**Lot Size Acres:** 0.81 acres

---

## Building Details

**Current Use:** Recreational

---

## Amenities & Features

**Utilities:** None

**Lot Features:** Rolling Hills, Recreational, Wooded

---

## Fees & Taxes

**Tax Assessed Value:** \$6,070

**Tax Year:** 2025

**Tax Annual Amount:** \$353

---

## School Information

**High School District:** Ludington

---

## Miscellaneous

**CrossStreet:** Lenox & Calla Rd.

**Listing Terms:** Cash

### Call us now



Phone: (231)730-8781

Email: tuckerbennerteam@gmail.com

Address: 2747 Lakeshore Drive, Twin Lake, MI 49457

