

AUTOMOBILE ROAD, TWIN LAKE, MI, 49457

https://tuckerbenner.com

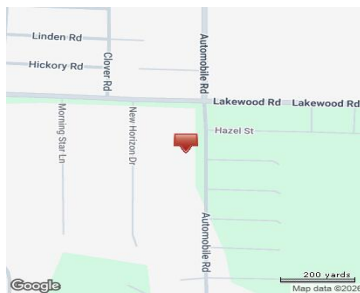
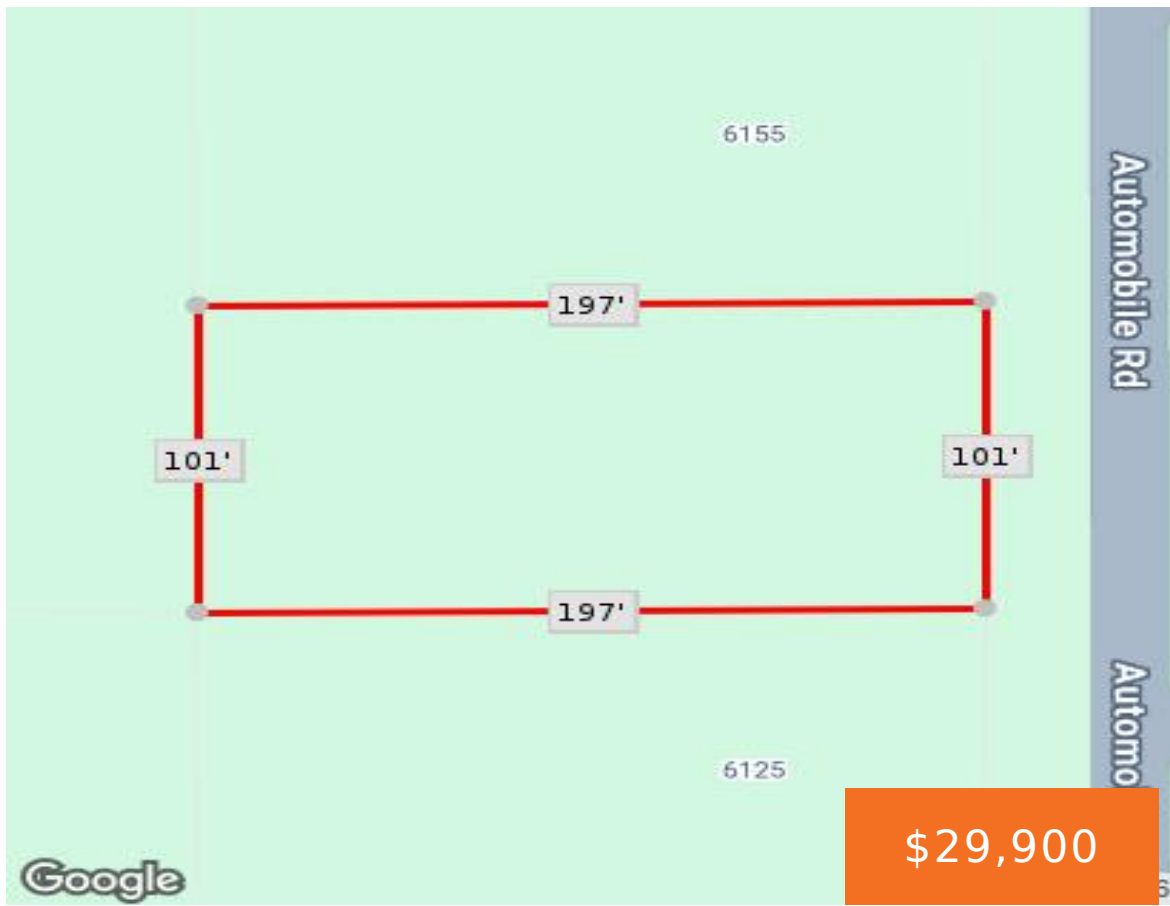

This nice buildable lot in Dalton Township is just under 1/2 acre and already cleared. Gas and electric available at the street. Lot is adjacent to 6155 Automobile.

- 0 baths
- Lot
- Land
- Active



Basics

Category: Land

Status: Active

Lot size: 0.46 sq ft

County: Muskegon

Type: Lot

Bathrooms: 0 baths

Lot Size Acres: 0.46 acres

Call us now



Phone: (231)730-8781
 Email: tuckerbennerteam@gmail.com
 Address: 2747 Lakeshore Drive, Twin Lake, MI 49457



Building Details

Current Use: Recreational

Amenities & Features

Utilities: Natural Gas Available, Electricity Available, None **Lot Features:** Level, Buildable, Cleared

Fees & Taxes

Tax Assessed Value: \$2,223

Tax Year: 2025

Tax Annual Amount: \$716

School Information

High School District: Reeths-Puffer

Miscellaneous

CrossStreet: Lakewood and Forest

Listing Terms: Cash, Conventional

Call us now



Phone: (231)730-8781

Email: tuckerbennerteam@gmail.com

Address: 2747 Lakeshore Drive, Twin Lake, MI 49457

