

# BIDDLE, HASTINGS, MI, 49058

<https://tuckerbenner.com>

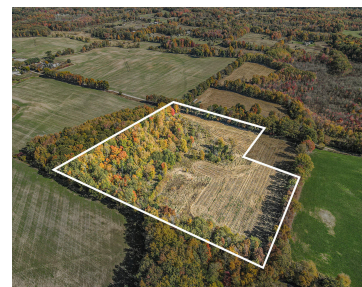

\$300,000

Now is your chance! Now for sale for the first time in decades is a proposed split of 14 acres! Whether you are looking for a quiet and serene place to build a home and have plenty of land to homestead or you just want some land to hunt, this is worth taking a look [...]

- 0 baths
- Acreage
- Land
- Active



## Basics

**Category:** Land

**Status:** Active

**Lot size:** 14 sq ft

**County:** Barry

**Type:** Acreage

**Bathrooms:** 0 baths

**Lot Size Acres:** 14 acres



### Call us now

Phone: (231)730-8781

Email: [tuckerbennerteam@gmail.com](mailto:tuckerbennerteam@gmail.com)

Address: 2747 Lakeshore Drive, Twin Lake, MI 49457



---

## Building Details

**Current Use:** Hunting, Agricultural

---

## Amenities & Features

**Utilities:** None

**Lot Features:** Buildable, Cleared, Tillable, Wooded

---

## Fees & Taxes

**Tax Assessed Value:** \$40,228

**Tax Year:** 2023

**Tax Annual Amount:** \$1,958

---

## School Information

**High School District:** Hastings

---

## Miscellaneous

**CrossStreet:** Yeckley Rd

**Listing Terms:** Cash, Conventional



### Call us now

Phone: (231)730-8781

Email: [tuckerbennerteam@gmail.com](mailto:tuckerbennerteam@gmail.com)

Address: 2747 Lakeshore Drive, Twin Lake, MI 49457

