

# BIGGS, LOWELL, MI, 49331

https://tuckerbenner.com

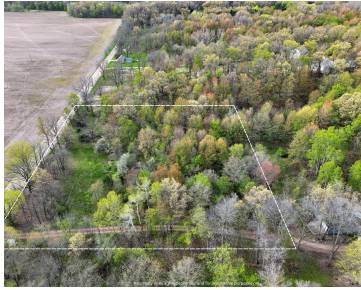

\$189,900



Beautiful 3-acre build site on Biggs Rd in Lowell, just minutes from Fallsburg Park. This wooded parcel offers a private, natural setting with a mix of mature trees and rolling terrain ideal for a walkout home. A small stream runs along the edge of the property, adding character and a peaceful backdrop. Abundant wildlife, including [...]

- 0 baths
- Lot
- Land
- Active



## Basics

**Category:** Land  
**Status:** Active  
**Lot size:** 3 sq ft  
**County:** Kent

**Type:** Lot  
**Bathrooms:** 0 baths  
**Lot Size Acres:** 3 acres

### Call us now



Phone: (231)730-8781  
 Email: tuckerbennerteam@gmail.com  
 Address: 2747 Lakeshore Drive, Twin Lake, MI 49457



---

## Amenities & Features

**Utilities:** Electricity Available, Phone Connected

**Waterfront Features:** Stream/Creek

**Lot Features:** Rolling Hills, Buildable, Building, Wooded

---

## Fees & Taxes

**Tax Assessed Value:** \$152,172

**Tax Year:** 2025

**Tax Annual Amount:** \$4,492.88

---

## School Information

**High School District:** Lowell

---

## Miscellaneous

**CrossStreet:** 3 mile rd ne

**Listing Terms:** Cash, Conventional

### Call us now



Phone: (231)730-8781

Email: tuckerbennerteam@gmail.com

Address: 2747 Lakeshore Drive, Twin Lake, MI 49457

