

V/L CHESTWOOD, IDLEWILD, MI, 49642

https://tuckerbenner.com

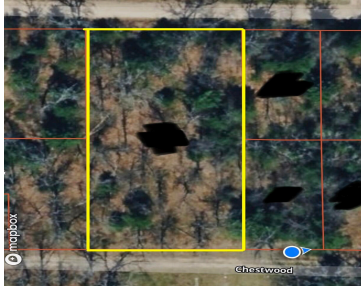

Enjoy a peaceful setting with nearby access to Michigan’s renowned Rails-to-Trails system, featuring over 2,500 miles of scenic trails for biking, hiking, and year-round recreation. Surrounded by lakes, rivers, and outdoor attractions, this buildable parcel offers an excellent opportunity for a future home, cabin, or recreational getaway. Camping may be permitted per Yates Township requirements.

- 0 baths
- Lot
- Land
- Active



Basics

Category: Land

Status: Active

Lot size: 0.46 sq ft

County: Lake

Type: Lot

Bathrooms: 0 baths

Lot Size Acres: 0.46 acres

Call us now



Phone: (231)730-8781

Email: tuckerbennerteam@gmail.com

Address: 2747 Lakeshore Drive, Twin Lake, MI 49457



Amenities & Features

Utilities: Electricity Available, None

Lot Features: Wooded

Fees & Taxes

Tax Assessed Value: \$846

Tax Year: 2025

Tax Annual Amount: \$91.95

School Information

High School District: Baldwin

Miscellaneous

CrossStreet: Broadway

Listing Terms: Cash, Conventional

Call us now



Phone: (231)730-8781

Email: tuckerbennerteam@gmail.com

Address: 2747 Lakeshore Drive, Twin Lake, MI 49457

