

# CR 384, SOUTH HAVEN, MI, 49090

https://tuckerbenner.com

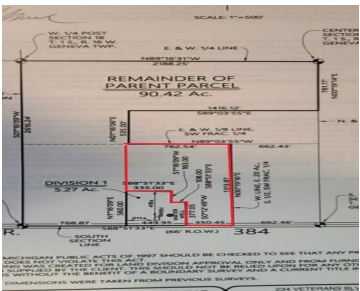

Within 3 miles to downtown South Haven, all paved, well traveled, and maintained roads to the property (no dirt roads), just 1 mile to Maple Grove Elementary 3 miles to major grocery stores like Meijer, Aldi, and Walmart, and 1 mile off M-43 for easy travel to and from Kalamazoo



- 0 baths
- Acreage
- Land
- Active

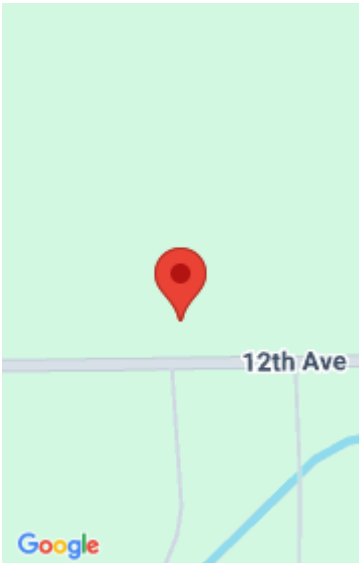

# Basics

**Category:** Land  
**Status:** Active  
**Lot size:** 15 sq ft  
**County:** Van Buren

**Type:** Acreage  
**Bathrooms:** 0 baths  
**Lot Size Acres:** 15 acres

# Amenities & Features

**Utilities:** None Connected, None Available

# Fees & Taxes

**Tax Assessed Value:** \$121,300  
**Tax Annual Amount:** \$4,240.60  
**Tax Year:** 2023

# School Information

**High School District:** South Haven

# Miscellaneous

**CrossStreet:** 76th, 68th  
**Listing Terms:** Cash, Conventional

Call us now

Phone: (231)730-8781  
Email: tuckerbennerteam@gmail.com  
Address: 2747 Lakeshore Drive, Twin Lake, MI 49457

