

CROCKER, TWIN LAKE, MI, 49457

<https://tuckerbenner.com>

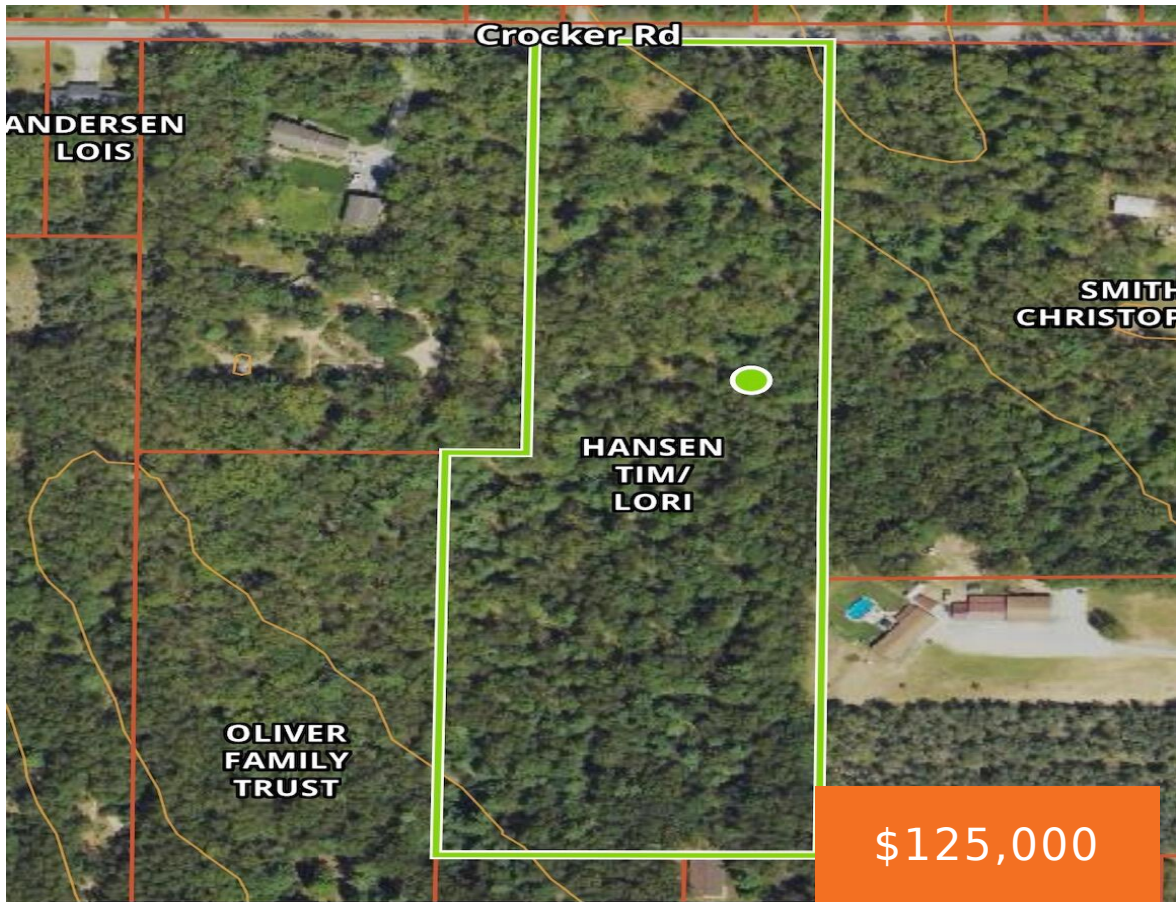

Over 10 acres on paved road in Reeths-Puffer School District! High and dry land with hardwoods and rolling terrain. There is 312 ft frontage. Natural gas and high speed internet are available at the street. There are survey stakes at the corners and survey on file. Great place to build your dream home!

- 0 baths
- Acreage
- Land
- Active



Call us now

Phone: (231)730-8781
Email: tuckerbennerteam@gmail.com
Address: 2747 Lakeshore Drive, Twin Lake, MI 49457

Basics

Category: Land

Status: Active

Lot size: 10.24 sq ft

County: Muskegon

Type: Acreage

Bathrooms: 0 baths

Lot Size Acres: 10.24 acres

Building Details

Current Use: Residential

Amenities & Features

Utilities: Natural Gas Available, Electricity Available, Phone Available, None

Interior Features: Broadband

Lot Features: Rolling Hills, Buildable, Wooded

Fees & Taxes

Tax Assessed Value: \$7,134

Tax Annual Amount: \$611

Tax Year: 2025

School Information

High School District: Reeths-Puffer

Miscellaneous

Call us now

Road Surface Type: Paved

CrossStreet: Holton Rd and Ewing

Listing Terms: Cash, Conventional

Call us now



Phone: (231)730-8781
Email: tuckerbennerteam@gmail.com
Address: 2747 Lakeshore Drive, Twin Lake, MI 49457

