

# COLUMBIA, BATTLE CREEK, MI, 49015

https://tuckerbenner.com

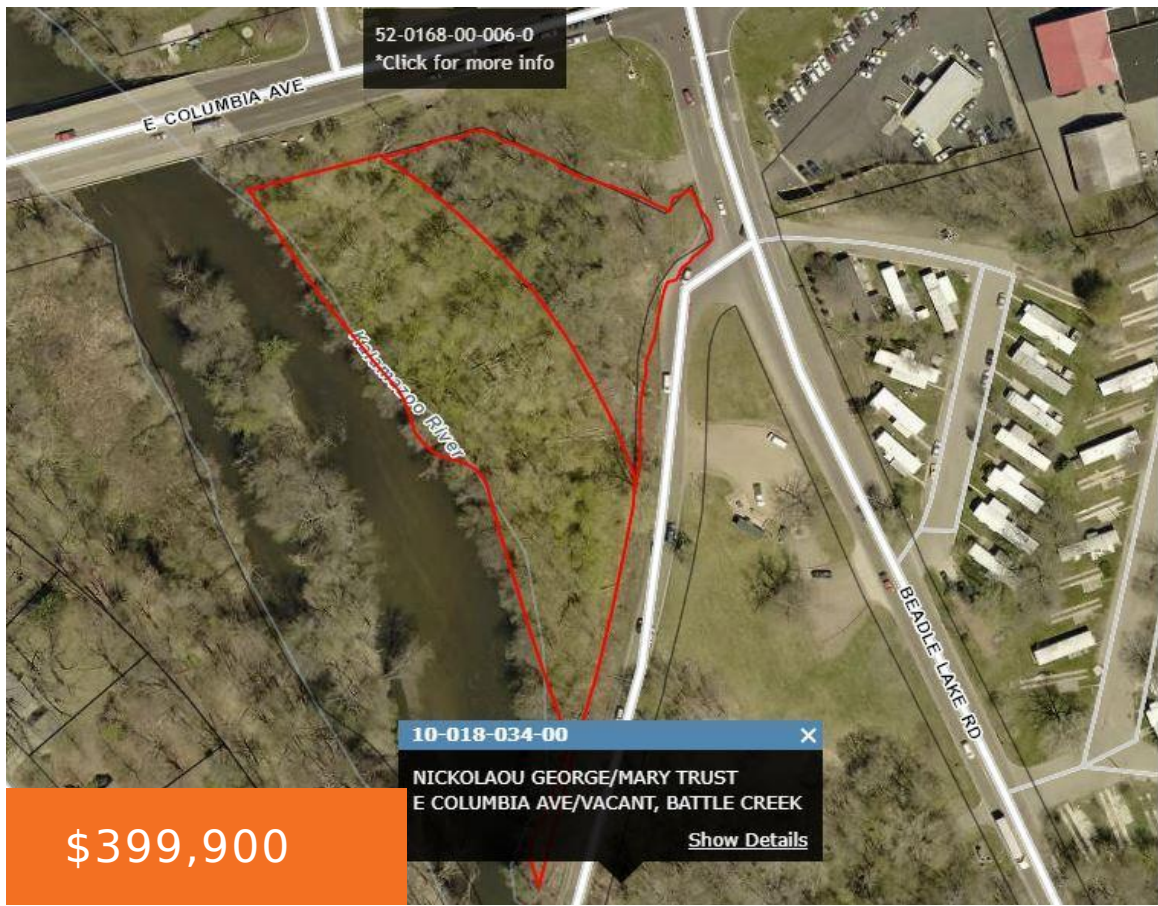

- 0 baths
- Commercial Land
- Land
- Active



## Basics

**Category:** Land

**Status:** Active

**Lot size:** 5.5 sq ft

**County:** Calhoun

**Type:** Commercial Land

**Bathrooms:** 0 baths

**Lot Size Acres:** 5.5 acres



### Call us now

Phone: (231)730-8781  
 Email: tuckerbennerteam@gmail.com  
 Address: 2747 Lakeshore Drive, Twin Lake, MI 49457



---

## Amenities & Features

**Utilities:** Water Available, Sewer Available, Natural Gas Available, Electricity Available, None

**Lot Features:** Wooded, Corner Lot

**Waterfront Features:**  
River

---

## Fees & Taxes

**Tax Assessed Value:** \$74,750

**Tax Annual Amount:** \$4,348

**Tax Year:** 2022

---

## School Information

**High School District:** Harper Creek

---

## Miscellaneous

**CrossStreet:** Beadle Lake and Columbia

**Listing Terms:** Cash



### Call us now

Phone: (231)730-8781

Email: [tuckerbennerteam@gmail.com](mailto:tuckerbennerteam@gmail.com)

Address: 2747 Lakeshore Drive, Twin Lake, MI 49457

