

EAGLEHURST DR. LOT 66, JEROME, MI, 49249

<https://tuckerbenner.com>

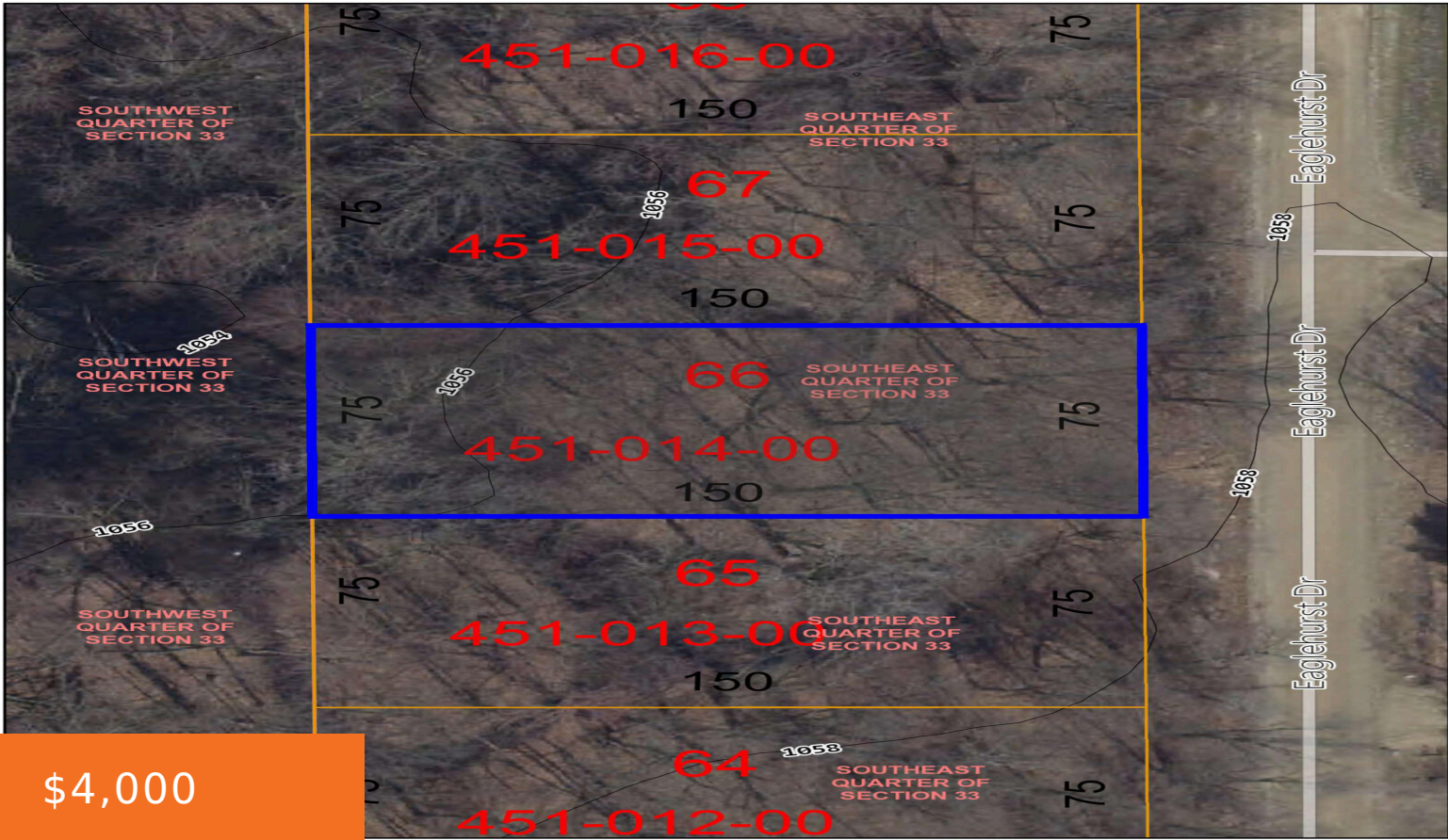

Mirror Lake Association access lot. Attorney (Conservator) can accept and offer but all offers require court approval. Please allow extra time for this.

- 0 baths
- Lot
- Land
- Active



Basics

Category: Land

Status: Active

Lot size: 0.26 sq ft

County: Jackson

Type: Lot

Bathrooms: 0 baths

Lot Size Acres: 0.26 acres



Call us now

Phone: (231)730-8781

Email: tuckerbennerteam@gmail.com

Address: 2747 Lakeshore Drive, Twin Lake, MI 49457



Amenities & Features

Utilities: Electricity Available, None

Fees & Taxes

Tax Assessed Value: \$973

Tax Year: 2024

Tax Annual Amount: \$45.28

School Information

High School District: Hanover-Horton

Miscellaneous

CrossStreet: Vicary Rd

Listing Terms: Cash, Conventional



Call us now

Phone: (231)730-8781

Email: tuckerbennerteam@gmail.com

Address: 2747 Lakeshore Drive, Twin Lake, MI 49457

