

HYDE PARK, MUSKEGON, MI, 49445

https://tuckerbenner.com

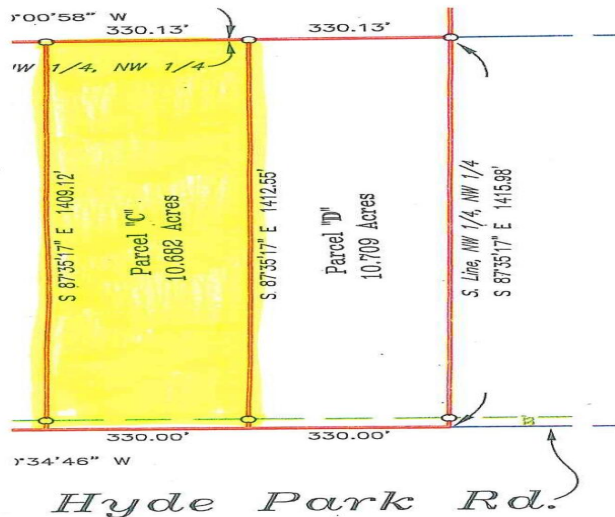

\$100,000

- 0 baths
- Acreage
- Land
- Active

Discover the perfect setting for your dream home on this exceptional 10-acre buildable parcel. Nestled in a peaceful, natural environment, this property offers the space, privacy, and tranquility you've been looking for. Enjoy scenic views and abundant wildlife, including deer and turkey, right outside your door. Conveniently located near schools, shopping, and everyday amenities, this [...]



Basics

Category: Land

Status: Active

Lot size: 10.68 sq ft

County: Muskegon

Type: Acreage

Bathrooms: 0 baths

Lot Size Acres: 10.68 acres

Call us now

Phone: (231)730-8781
 Email: tuckerbennerteam@gmail.com
 Address: 2747 Lakeshore Drive, Twin Lake, MI 49457



Amenities & Features

Utilities: Natural Gas Available, Electricity Available, None

Lot Features: Level, Buildable, Recreational, Wooded

School Information

High School District: Reeths-Puffer

Miscellaneous

Road Surface Type: Paved

CrossStreet: W. Bard & W. Tyler Rd

Listing Terms: Cash, Conventional

Call us now



Phone: (231)730-8781

Email: tuckerbennerteam@gmail.com

Address: 2747 Lakeshore Drive, Twin Lake, MI 49457

