

JOHN BEERS, STEVENSVILLE, MI, 49127

<https://tuckerbenner.com>

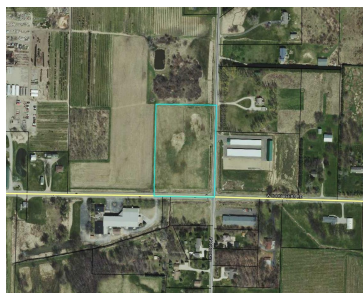

\$100,000



Great location on the corner of W John Beers and Lincoln. High traffic area on the corner of a 4 way stop. A total of 5 acres that are flat. This parcel has many opportunities for business and professional uses. Located close to downtown Stevensville. Nicely located minutes from I-94 and area amenities.

- 0 baths
- Commercial Land
- Land
- Active



Basics

Category: Land
Status: Active
Lot size: 5 sq ft
County: Berrien

Type: Commercial Land
Bathrooms: 0 baths
Lot Size Acres: 5 acres



Call us now

Phone: (231)730-8781
 Email: tuckerbennerteam@gmail.com
 Address: 2747 Lakeshore Drive, Twin Lake, MI 49457



Building Details

Current Use: Commercial

Amenities & Features

Utilities: None Connected, Natural Gas Available, Electric Available, Cable Available

Lot Features: Level, Buildable, Cleared, Tillable, Corner Lot

Fees & Taxes

Tax Assessed Value: \$11,818

Tax Year: 2023

Tax Annual Amount: \$604

School Information

High School District: Lakeshore

Miscellaneous

Road Surface Type: Paved

CrossStreet: Lincoln & Washington

Listing Terms: Cash, Conventional



Call us now

Phone: (231)730-8781

Email: tuckerbennerteam@gmail.com

Address: 2747 Lakeshore Drive, Twin Lake, MI 49457

