

LYNNDON, IDLEWILD, MI, 49642

<https://tuckerbenner.com>

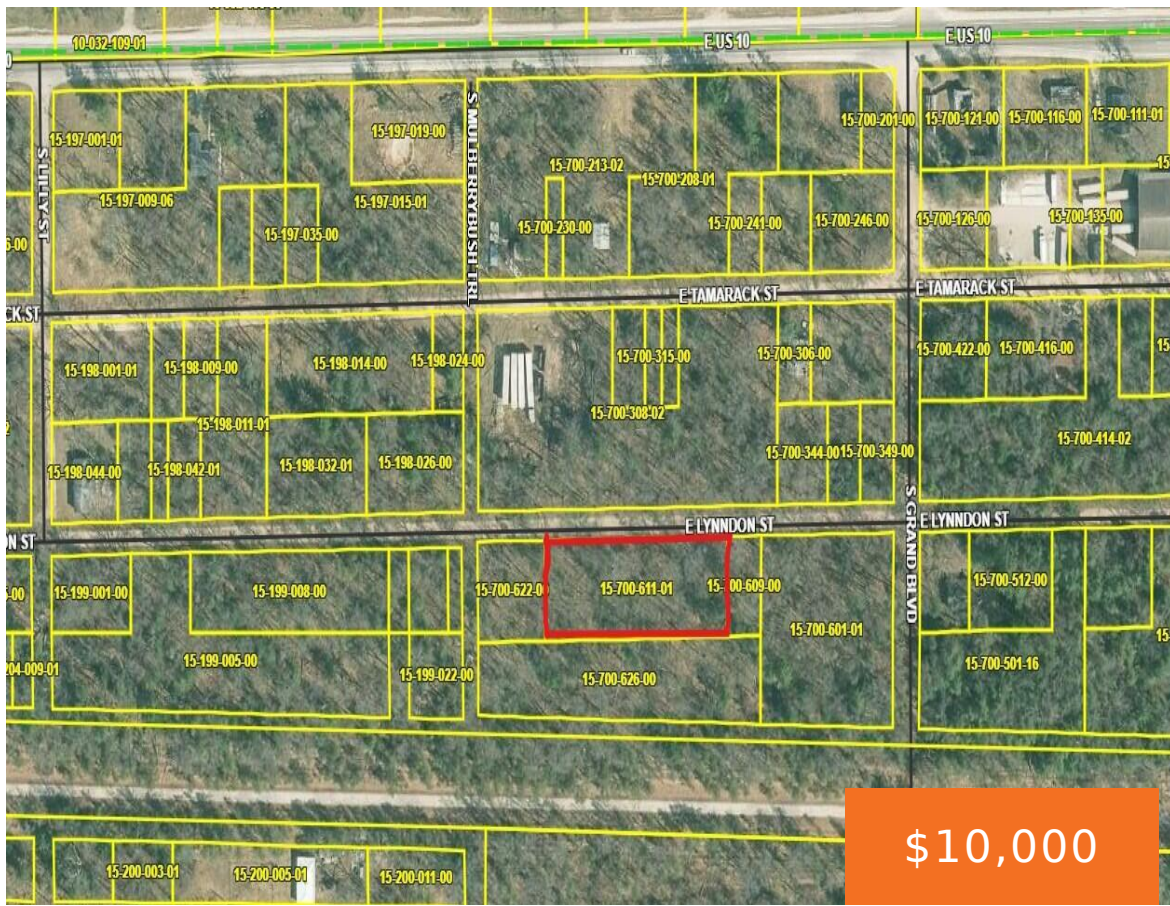

Looking to enjoy a year-round destination? Look no further. Sitting on a large buildable parcel, use your imagination and create this lot into your dream home and space. Enjoy year-round recreational activities including the Rails to Trails Trail and lake life on Idlewild Lake just minutes away. Don't miss your chance- schedule a private tour [...]

- 0 baths
- Lot
- Land
- Active



Call us now

Phone: (231)730-8781
Email: tuckerbennerteam@gmail.com
Address: 2747 Lakeshore Drive, Twin Lake, MI 49457



Basics

Category: Land

Status: Active

Lot size: 0.64 sq ft

County: Lake

Type: Lot

Bathrooms: 0 baths

Lot Size Acres: 0.64 acres

Amenities & Features

Utilities: Electricity Available, None

Lot Features: Wooded

Fees & Taxes

Tax Assessed Value: \$1,523

Tax Year: 2024

Tax Annual Amount: \$126

School Information

High School District: Baldwin

Miscellaneous

CrossStreet: Lynndon Street and Grand St

Listing Terms: Cash, Conventional

Call us now



Phone: (231)730-8781

Email: tuckerbennerteam@gmail.com

Address: 2747 Lakeshore Drive, Twin Lake, MI 49457

