

V/L MARSH RIDGE, AUGUSTA, MI, 49012

https://tuckerbenner.com

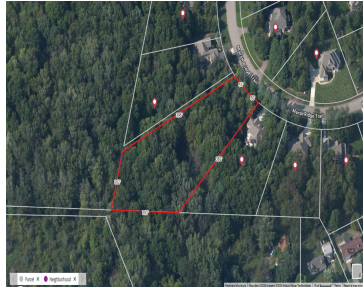
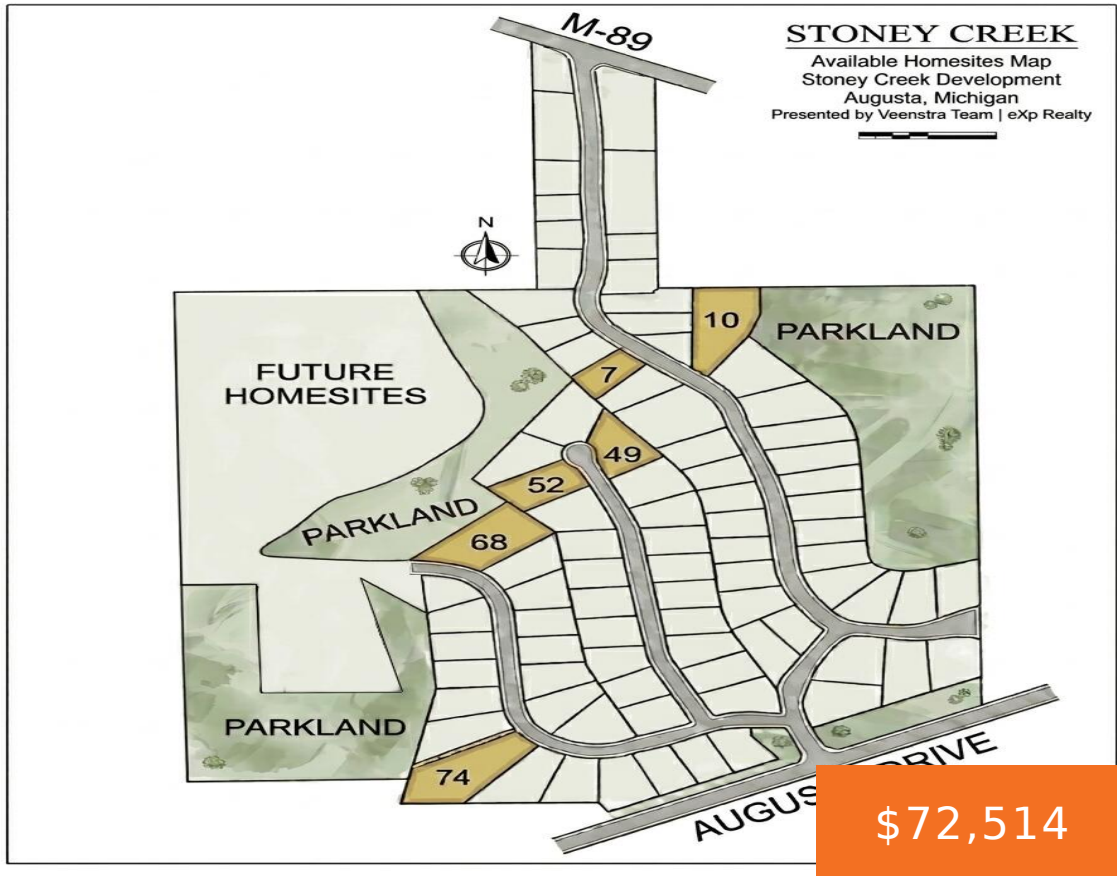

Excellent wooded walkout site on an exceptionally deep lot backing to protected parkland, offering rare privacy and a beautiful natural setting. Located in Stoney Creek, a thoughtfully planned 160-acre community with over 30 acres of dedicated parkland, scenic creek views, and walking trails. Enjoy the perfect balance of nature and neighborhood living. Underground gas, electric, [...]

- 0 baths
- Lot
- Land
- Active

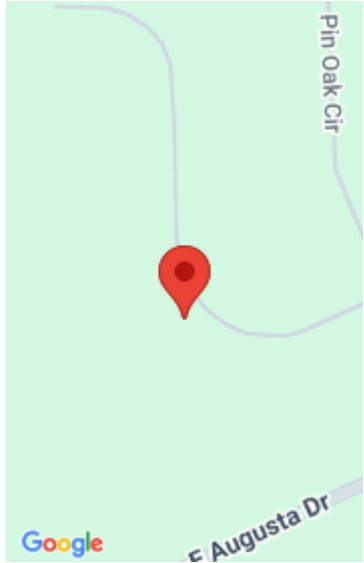

Call us now

Phone: (231)730-8781
Email: tuckerbennerteam@gmail.com
Address: 2747 Lakeshore Drive, Twin Lake, MI 49457



Basics

Category: Land

Status: Active

Lot size: 1.32 sq ft

Lot Size Acres: 1.32 acres

Type: Lot

Bathrooms: 0 baths

Subdivision Name: Stoney Creek

County: Kalamazoo

Amenities & Features

Utilities: Natural Gas Available, Electricity Available, Cable Available, None

Association Amenities: Pets Allowed, Trail(s)

Lot Features: Wooded

Fees & Taxes

Tax Assessed Value: \$74,300

Tax Year: 2025

Tax Annual Amount: \$260

School Information

High School District: Gull Lake

Miscellaneous

Road Surface Type: Paved

CrossStreet: Pin Oak & End

Listing Terms: Cash, Conventional

Call us now



Phone: (231)730-8781

Email: tuckerbennerteam@gmail.com

Address: 2747 Lakeshore Drive, Twin Lake, MI 49457

