

MIRAMICHI, EVART, MI, 49631

https://tuckerbenner.com

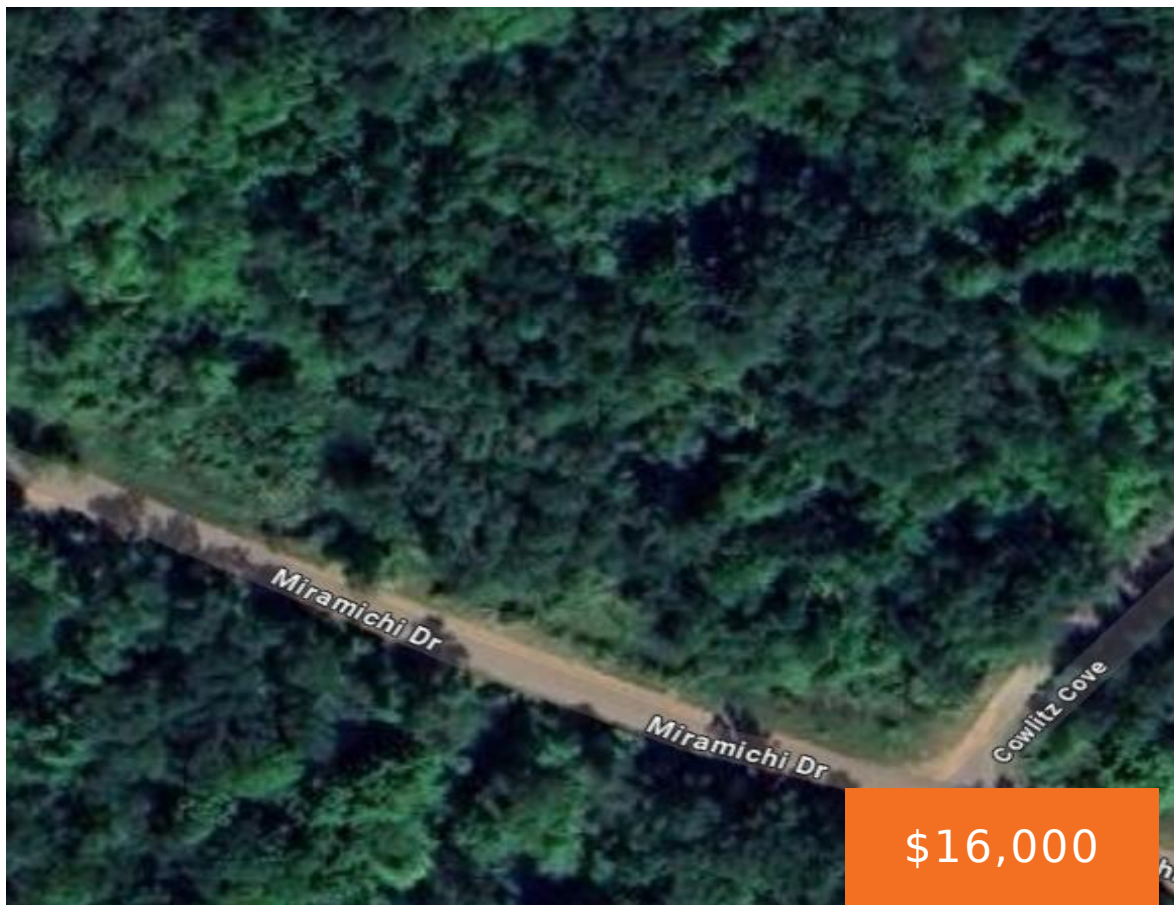

Escape to your own slice of paradise with this stunning 1.5 acre vacant lot, perfectly situated with direct access to Lake Miramichi. This property offers a rare opportunity to build your dream home or weekend getaway in a tranquil, nature-filled setting. Whether you're looking to build a cozy cabin, a luxurious lake house, or simply [...]

- 0 baths
- Acreage
- Land
- Active



Basics

Category: Land
Status: Active
Lot size: 1.51 sq ft
Lot Size Acres: 1.51 acres

Type: Acreage
Bathrooms: 0 baths
Subdivision Name: Lake Miramichi Sub #5
County: Osceola



Call us now

Phone: (231)730-8781
 Email: tuckerbennerteam@gmail.com
 Address: 2747 Lakeshore Drive, Twin Lake, MI 49457



Amenities & Features

Utilities: None

Association Amenities: Beach Area, Campground, Clubhouse

Waterfront Features: Lake **Lot Features:** Recreational, Wooded

Fees & Taxes

Tax Assessed Value: \$945

Tax Year: 2024

Tax Annual Amount: \$76

School Information

High School District: Ewart

Miscellaneous

Road Surface Type: Unimproved

CrossStreet: Cowlitz Cove

Listing Terms: Cash, Conventional



Call us now

Phone: (231)730-8781

Email: tuckerbennerteam@gmail.com

Address: 2747 Lakeshore Drive, Twin Lake, MI 49457

