MONROE STREET, MANISTEE, MI, 49660

https://tuckerbenner.com







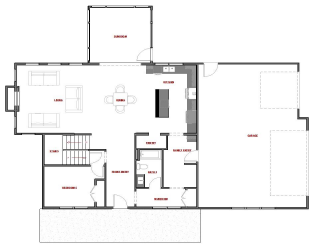

Lake Michigan views, walkable access to 5th Avenue Beach and Harbor Village, this proposed new construction home by LOYL Construction presents a rare opportunity to own a new, quality-built home in a prime Manistee location! Offering beautiful Lake Michigan views from the second story balcony and positioned directly across the street from Man Made Lake, [...]

- 5 beds
- 4 baths
- Single Family Residence
- Residential
- Active
- 2831 sq ft

Basics

Call us now

Phone: (231)730-8781
Email: tuckerbennerteam@gmail.com
Address: 2747 Lakeshore Drive, Twin Lake, MI 49457

Category: Residential

Type: Single Family Residence

Status: Active

Bedrooms: 5 beds

Bathrooms: 4 baths

Area: 2831 sq ft

Lot size: 0.6 sq ft

Year built: 2026

Bathrooms Full: 4

Lot Size Acres: 0.6 acres

Rooms Total: 9

County: Manistee

Building Details

Building Area Total: 2831 sq ft

Construction Materials: Vinyl Siding

Architectural Style: Contemporary

Sewer: Public

Heating: Forced Air

Stories: 2

Roof: Asphalt

Basement: Full

Amenities & Features

Laundry Features: Gas Dryer Hookup, Laundry Room, Sink, Upper Level

Flooring: Carpet, Laminate

Utilities: Natural Gas Available, Electricity Available, Cable Available

Parking Features: Attached

Fireplace Features: Living Room

Garage Spaces: 3

WaterSource: Public

Interior Features: Broadband, Center Island, Pantry

Patio And Porch Features: Porch(es)

Fireplaces Total: 1

Fees & Taxes

Tax Assessed Value: $45,000

Tax Year: 2025

Tax Annual Amount: $2,500

Call us now

Phone: (231)730-8781

Email: tuckerbennerteam@gmail.com

Address: 2747 Lakeshore Drive, Twin Lake, MI 49457

School Information

High School District: Manistee

Miscellaneous

Road Surface Type: Paved

CrossStreet: Washington Street

Listing Terms: Cash, VA Loan, Conventional

Call us now

Phone: (231)730-8781

Email: tuckerbennerteam@gmail.com

Address: 2747 Lakeshore Drive, Twin Lake, MI 49457