

MOUNTAIN RD, COLOMA, MI, 49038

<https://tuckerbenner.com>

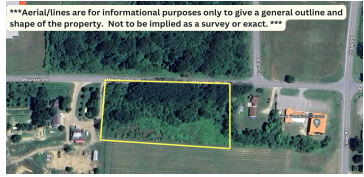

\$36,000

Discover the perfect canvas for your dream home on this almost 3 acre parcel in Coloma Township. This luscious wooded lot offers stunning backyard views of a picturesque neighboring grape vineyard, providing a serene and scenic backdrop. Located just 8 minutes (or 4 miles) away from the endless outdoor fun of Big and Little Paw [...]

- 0 baths
- Acreage
- Land
- Active



Basics

Category: Land

Status: Active

Lot size: 2.98 sq ft

County: Berrien

Type: Acreage

Bathrooms: 0 baths

Lot Size Acres: 2.98 acres



Call us now

Phone: (231)730-8781

Email: tuckerbennerteam@gmail.com

Address: 2747 Lakeshore Drive, Twin Lake, MI 49457



Amenities & Features

Utilities: Electricity Available, None

Lot Features: Wooded

Fees & Taxes

Tax Assessed Value: \$55,730

Tax Year: 2023

Tax Annual Amount: \$1,712.74

School Information

High School District: Coloma

Miscellaneous

CrossStreet: Friday Rd and Park

Listing Terms: Cash, Conventional



Call us now

Phone: (231)730-8781

Email: tuckerbennerteam@gmail.com

Address: 2747 Lakeshore Drive, Twin Lake, MI 49457

