

# NORTH RIDGE, MIDDLEVILLE, MI, 49333

<https://tuckerbenner.com>

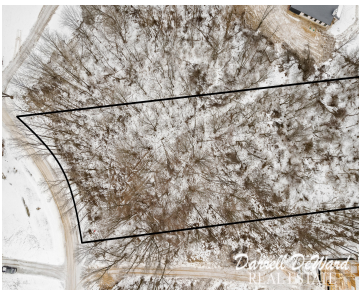

Discover an unparalleled opportunity to build your custom estate in the prestigious North Ridge development in northern Middleville. This exceptional 2.75- acre hilltop parcel, situated on a private cul-de-sac, offers breathtaking views and a serene setting surrounded by rolling hills and executive homes. Enjoy the peaceful, winding drive as you experience the tranquility of this [...]

- 0 baths
- Acreage
- Land
- Active



## Call us now



Phone: (231)730-8781  
Email: [tuckerbennerteam@gmail.com](mailto:tuckerbennerteam@gmail.com)  
Address: 2747 Lakeshore Drive, Twin Lake, MI 49457



# Basics

**Category:** Land

**Status:** Active

**Lot size:** 2.75 sq ft

**County:** Barry

**Type:** Acreage

**Bathrooms:** 0 baths

**Lot Size Acres:** 2.75 acres

# Building Details

**Current Use:** Residential, Recreational

# Amenities & Features

**Utilities:** None    **Lot Features:** Buildable, Building, Cul-De-Sac, Recreational, Wooded

# Fees & Taxes

**Tax Assessed Value:** \$34,600

**Association Fee Frequency:** Annually

**Association Fee:** \$600

**Tax Year:** 2024

**Tax Annual Amount:** \$1,783.76

**Association Fee Includes:** Snow Removal, Other

# School Information

**High School District:** Thornapple Kellogg

# Miscellaneous

**CrossStreet:** Garbow & Whitneyville

**Listing Terms:** Cash, Conventional

## Call us now