

V/L NORWAY, HASTINGS, MI, 49058

https://tuckerbenner.com

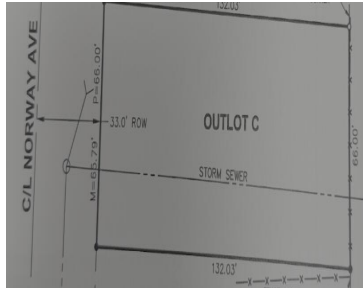

- 0 baths
- Lot
- Land
- Active



Basics

Category: Land

Type: Lot

Status: Active

Bathrooms: 0 baths

Lot size: 0.33 sq ft

Subdivision Name: Smith's Lakeview Estates No. 1 - Rutland Township

Lot Size Acres: 0.33 acres **County:** Barry

Call us now



Phone: (231)730-8781

Email: tuckerbennerteam@gmail.com

Address: 2747 Lakeshore Drive, Twin Lake, MI 49457



Building Details

Current Use: Residential

Amenities & Features

Utilities: Natural Gas Available, Electricity Available, Cable Available, Phone Connected, Natural Gas Connected, Electricity Connected **Lot Features:** Level, Buildable

Fees & Taxes

Tax Assessed Value: \$4,318

Tax Year: 2025

Tax Annual Amount: \$127.23

School Information

High School District: Hastings

Miscellaneous

Road Surface Type: Paved

CrossStreet: Murphy Drive

Listing Terms: Cash

Call us now



Phone: (231)730-8781

Email: tuckerbennerteam@gmail.com

Address: 2747 Lakeshore Drive, Twin Lake, MI 49457

