

# PARCEL A 18TH, DORR, MI, 49323

<https://tuckerbenner.com>

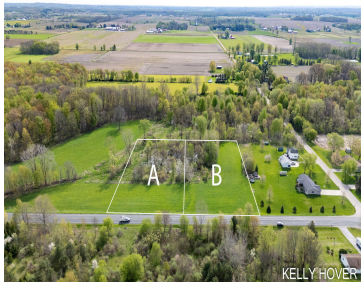

Build your dream home on this beautiful 2-acre parcel with a peaceful country feel yet close to everyday conveniences. Bring your own builder and enjoy open space and privacy. Located in the desirable Hopkins Public Schools district.

- 0 baths
- Acreage
- Land
- Active

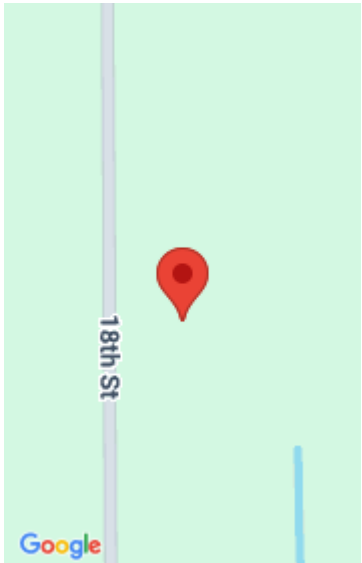

## Call us now

Phone: (231)730-8781  
Email: [tuckerbennerteam@gmail.com](mailto:tuckerbennerteam@gmail.com)  
Address: 2747 Lakeshore Drive, Twin Lake, MI 49457



---

## Basics

**Category:** Land

**Status:** Active

**Lot size:** 2 sq ft

**County:** Allegan

**Type:** Acreage

**Bathrooms:** 0 baths

**Lot Size Acres:** 2 acres

---

## Building Details

**Current Use:** Agricultural

---

## Amenities & Features

**Utilities:** None

**Lot Features:** Buildable, Tillable

---

## Fees & Taxes

**Tax Year:** 2025

---

## School Information

**High School District:** Hopkins

---

## Miscellaneous

**Road Surface Type:** Paved

**CrossStreet:** 18th and 138th

**Listing Terms:** Cash, Rural Development, VA Loan, Conventional

### Call us now



Phone: (231)730-8781

Email: tuckerbennerteam@gmail.com

Address: 2747 Lakeshore Drive, Twin Lake, MI 49457

