

PETERSON DRIVE, GOBLES, MI, 49055

https://tuckerbenner.com

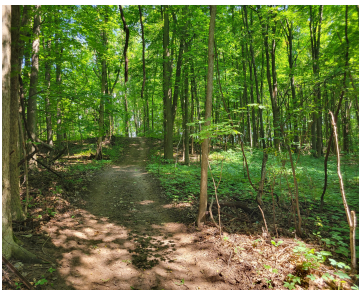
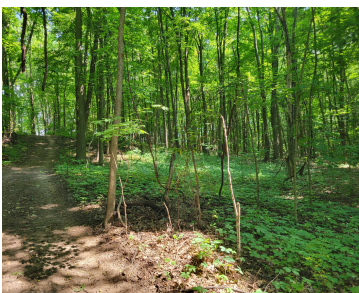
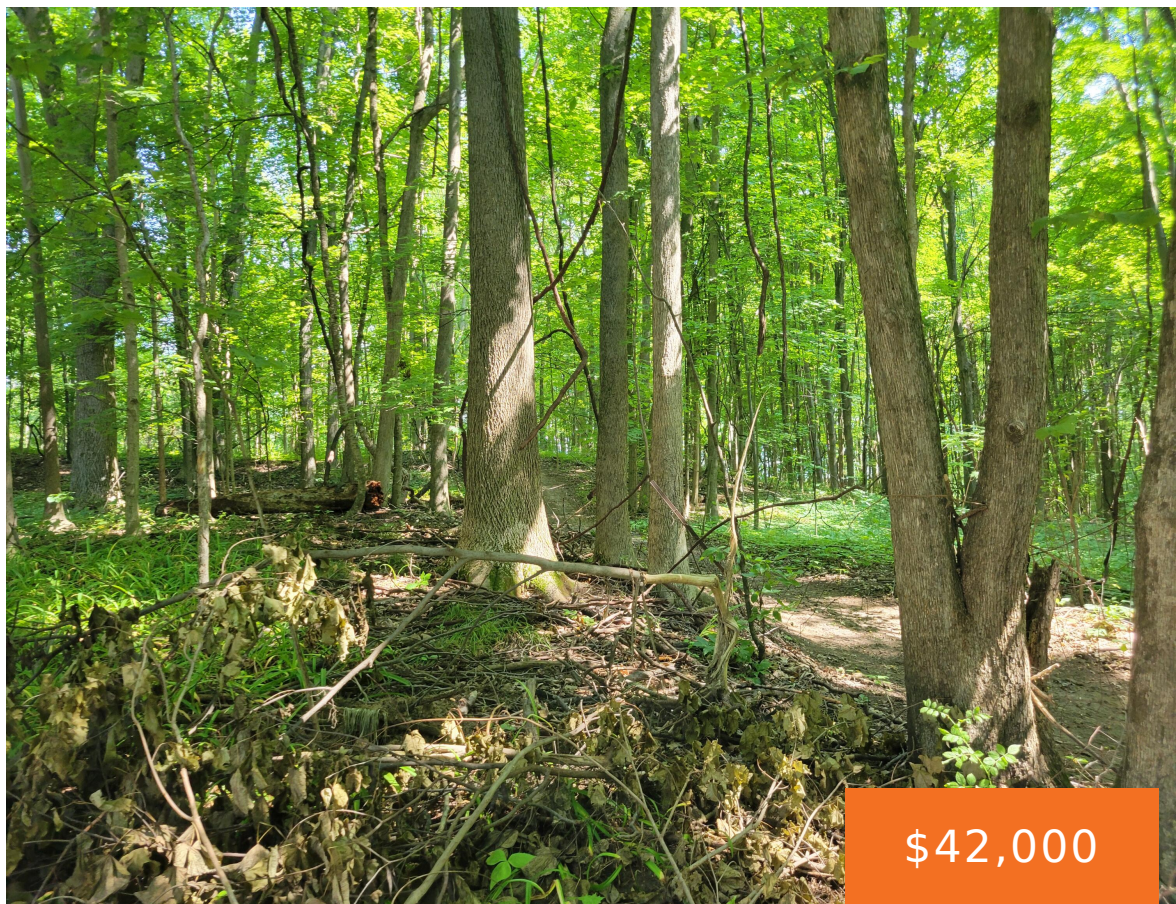

Lots 40 and 41, Carlson’s Duck Lake Shore Subdivision. Sloping/wooded lots with access to all-sports Duck Lake. Lake access through park and also walking distance to Public Lake Access. Enjoy fishing, boating – golf course nearby.

- 0 baths
- Lot
- Land
- Active



Call us now

Phone: (231)730-8781
Email: tuckerbennerteam@gmail.com
Address: 2747 Lakeshore Drive, Twin Lake, MI 49457

Basics

Category: Land

Status: Active

Lot size: 0.4 sq ft

Lot Size Acres: 0.4 acres

Type: Lot

Bathrooms: 0 baths

Subdivision Name: Carlson's Duck Lake Subdivision

County: Allegan

Building Details

Current Use: Recreational

Amenities & Features

Utilities: Electricity Available, None

Waterfront Features: Lake

Lot Features: Recreational, Wooded

Fees & Taxes

Tax Assessed Value: \$5,132

Association Fee: \$200

Tax Year: 2025

Tax Annual Amount: \$347.10

School Information

High School District: Allegan

Miscellaneous

CrossStreet: 37th and East Duck Lake Drive

Listing Terms: Cash, Conventional

Call us now