

V/L PORT SHELDON, ZEELAND, MI, 49464

<https://tuckerbenner.com>

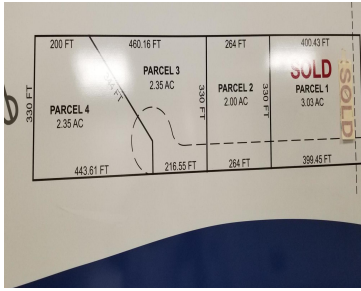

Beautiful country setting in rural Ottawa county. Just east of Borculo, this 2.3 acres is conveniently located along a main road yet boasts the quiet peacefulness of a paved private road. Natural gas and electric, including internet installation completed by 6/1/22. Site Evaluation by Ottawa Co Health Dept. for well and septic. Ready for your [...]

- 0 baths
- Acreage
- Land
- Active



Basics

Category: Land
Status: Active
Lot size: 2 sq ft
County: Ottawa

Type: Acreage
Bathrooms: 0 baths
Lot Size Acres: 2 acres



Call us now

Phone: (231)730-8781
 Email: tuckerbennerteam@gmail.com
 Address: 2747 Lakeshore Drive, Twin Lake, MI 49457



Building Details

Current Use: Recreational, Farm, Agricultural

Fees & Taxes

Tax Assessed Value: \$1

Tax Year: 2021

Tax Annual Amount: \$1

School Information

High School District: Zeeland

Miscellaneous

CrossStreet: Between 84th & 88th

Listing Terms: Cash, FHA, MSHDA, Rural Development, VA Loan, Conventional



Call us now

Phone: (231)730-8781

Email: tuckerbennerteam@gmail.com

Address: 2747 Lakeshore Drive, Twin Lake, MI 49457

