

# REED, MUSKEGON, MI, 49445

https://tuckerbenner.com

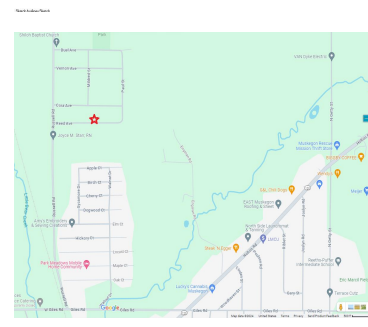
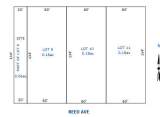
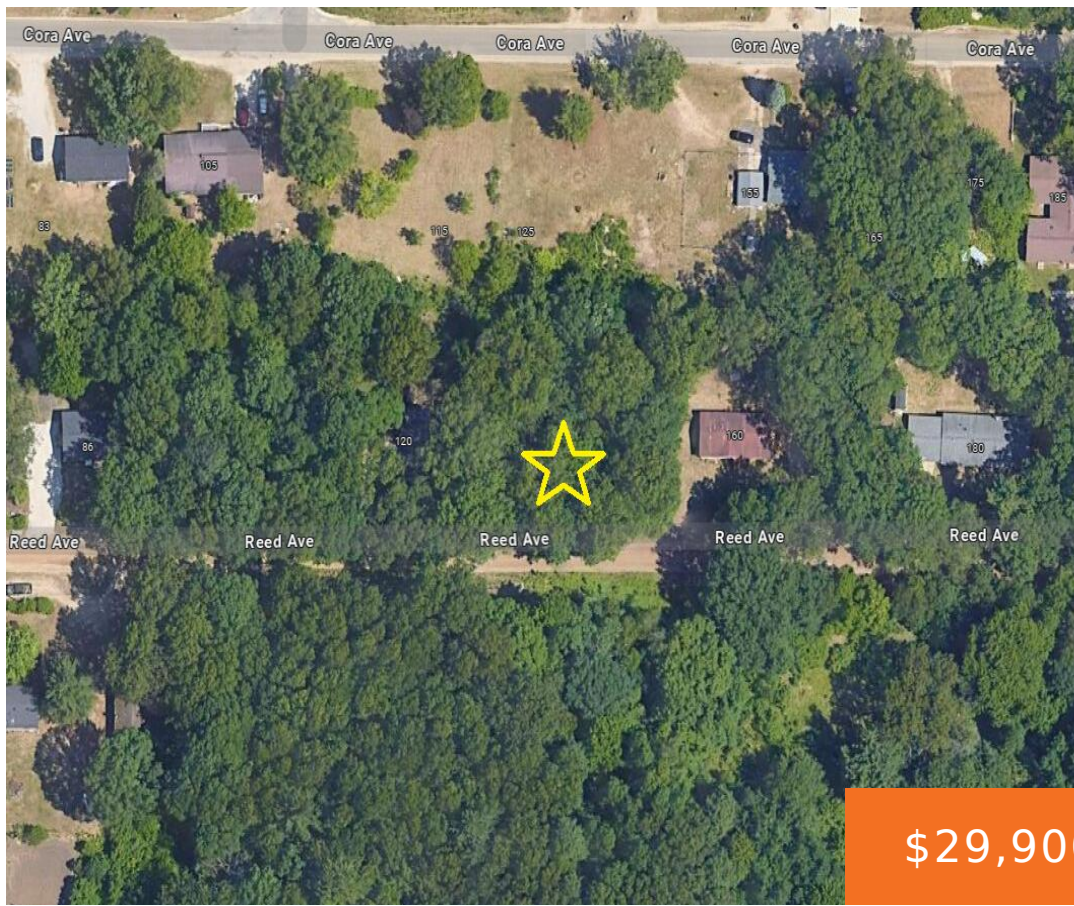

**\$29,900**

Nice wooded parcel located in Muskegon Township, Reeths Puffer School District. Sale includes 3 lots totaling just over a half acre. Call today to schedule a tour!

- 0 baths
- Lot
- Land
- Active



## Basics

**Category:** Land

**Status:** Active

**Lot size:** 0.62 sq ft

**Lot Size Acres:** 0.62 acres

**Type:** Lot

**Bathrooms:** 0 baths

**Subdivision Name:** Cora Reed's

**County:** Muskegon



### Call us now

Phone: (231)730-8781  
 Email: tuckerbennerteam@gmail.com  
 Address: 2747 Lakeshore Drive, Twin Lake, MI 49457



---

## Amenities & Features

**Utilities:** None

**Lot Features:** Level, Buildable, Wooded

---

## Fees & Taxes

**Tax Assessed Value:** \$1,176

**Tax Year:** 2024

**Tax Annual Amount:** \$64

---

## School Information

**High School District:** Reeths-Puffer

---

## Miscellaneous

**Road Surface Type:** Unimproved

**CrossStreet:** Russell Rd & Paul St

**Listing Terms:** Cash, Conventional



### Call us now

Phone: (231)730-8781

Email: [tuckerbennerteam@gmail.com](mailto:tuckerbennerteam@gmail.com)

Address: 2747 Lakeshore Drive, Twin Lake, MI 49457

