

REED, MUSKEGON, MI, 49445

https://tuckerbenner.com

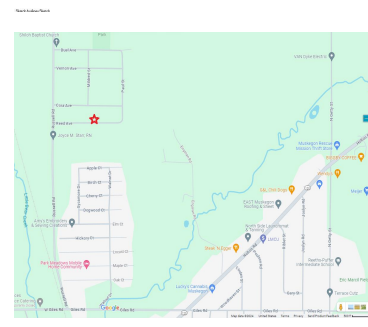
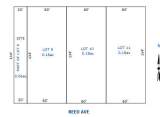
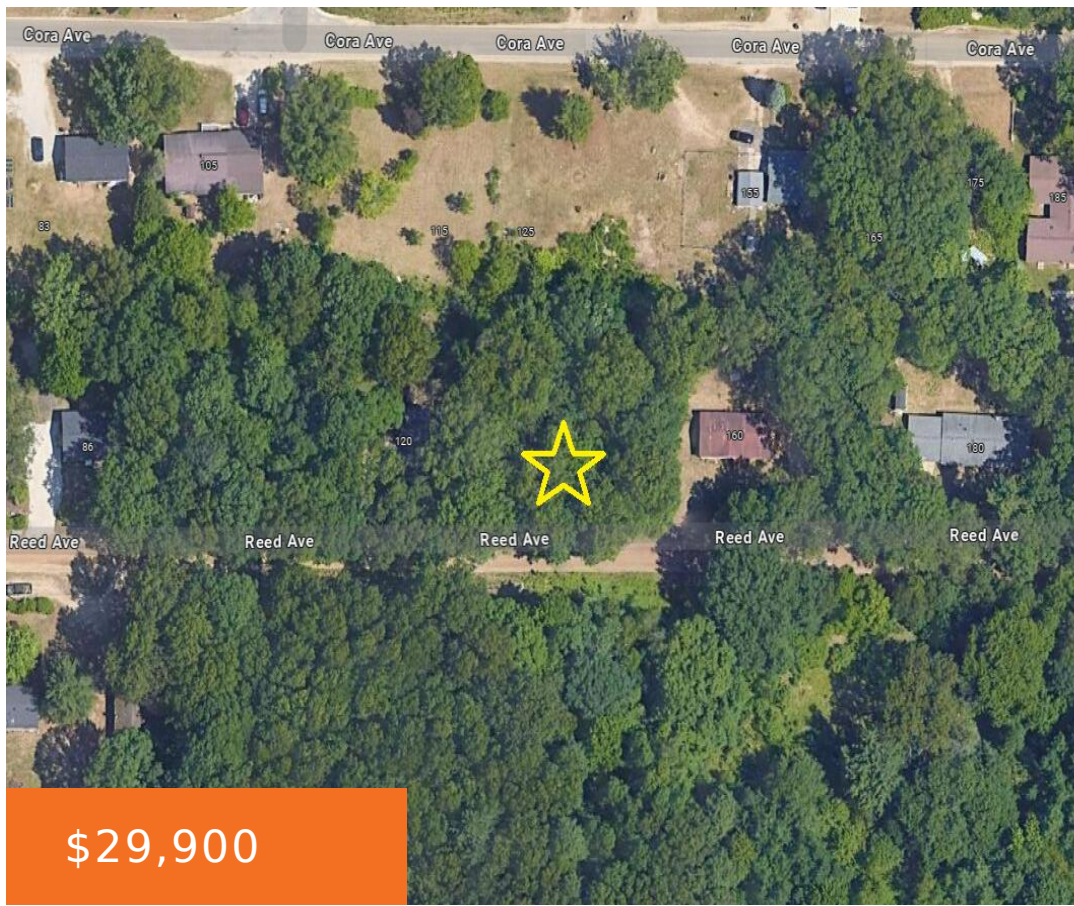

Nice wooded parcel located in Muskegon Township, Reeths Puffer School District. Sale includes 3 lots totaling just over a half acre. Call today to schedule a tour!

- 0 baths
- Lot
- Land
- Active



Basics

Category: Land

Status: Active

Lot size: 0.62 sq ft

Lot Size Acres: 0.62 acres

Type: Lot

Bathrooms: 0 baths

Subdivision Name: Cora Reed's

County: Muskegon



Call us now

Phone: (231)730-8781
 Email: tuckerbennerteam@gmail.com
 Address: 2747 Lakeshore Drive, Twin Lake, MI 49457



Amenities & Features

Utilities: None Connected, Electric Available

Lot Features: Level, Buildable, Wooded

Fees & Taxes

Tax Assessed Value: \$1,176

Tax Year: 2024

Tax Annual Amount: \$64

School Information

High School District: Reeths-Puffer

Miscellaneous

Road Surface Type: Unimproved

CrossStreet: Russell Rd & Paul St

Listing Terms: Cash, Conventional



Call us now

Phone: (231)730-8781

Email: tuckerbennerteam@gmail.com

Address: 2747 Lakeshore Drive, Twin Lake, MI 49457

