

V/L RIDGE, MEARS, MI, 49436

<https://tuckerbenner.com>

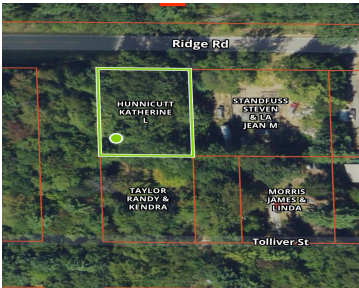

- 0 baths
- Lot
- Land
- Active

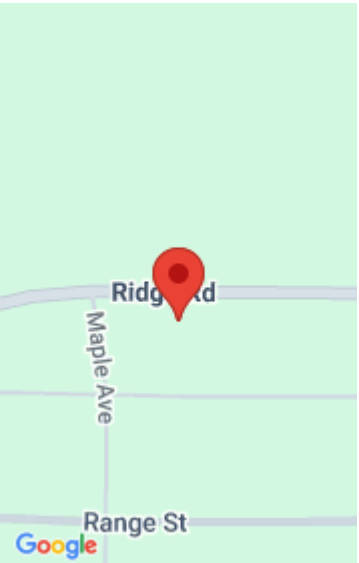

Call us now

Phone: (231)730-8781
Email: tuckerbennerteam@gmail.com
Address: 2747 Lakeshore Drive, Twin Lake, MI 49457



Basics

Category: Land

Status: Active

Lot size: 0.28 sq ft

Lot Size Acres: 0.28 acres

Type: Lot

Bathrooms: 0 baths

Subdivision Name: Lake Michigan Shores

County: Oceana

Amenities & Features

Utilities: Electricity Available, None

Waterfront Features: Lake

Lot Features: Rolling Hills, Buildable, Wooded

Fees & Taxes

Tax Assessed Value: \$4,947

Tax Year: 2025

Tax Annual Amount: \$222.73

School Information

High School District: Hart

Miscellaneous

Road Surface Type: Paved

CrossStreet: Tolliver

Listing Terms: Cash, Conventional

Call us now